ROUEO

1 9 3 7

GEN

ALLEN COUNTY PUBLIC LIBRARY
3 1833 01844 7299

GC
977.102
AK7WHS,
1930

Digitized by the Internet Archive
in 2011 with funding from
E-Yearbook.com

http://www.archive.org/details/rodeo1930west

Fox Meadow
West Virginia

Fred. Turner

Fred. Alcorn

Abe Montgomery

Bagabones

Dewster

Shadow Wolf
"33"

Coldcap

RODEO

1930

Courtesy of Peck's Studio

The Metropolitan Park

"No mortal builder's most rare device
Could match this winter-palace of ice."
—Lowell.

THE RODEO

PUBLISHED BY
THE SENIOR CLASS
OF

WEST HIGH SCHOOL
AKRON OHIO

FOREWORD

AS THE background of culture and learning, Egypt, "the cradle of civilization", has inspired the theme of our book, in which we have endeavored to record the progress of the classes and activities of the West High students throughout the year.

DEDICATION

TO THE members of the junior class who are to carry on the traditions of West High School during the coming year, we, the staff of 1930, in behalf of the senior classes, dedicate this volume of the Rodeo.

CONTENTS

Views
Faculty
Freshmen
Sophomores
Juniors
Seniors
Organizations
Athletics
Features
Advertisements

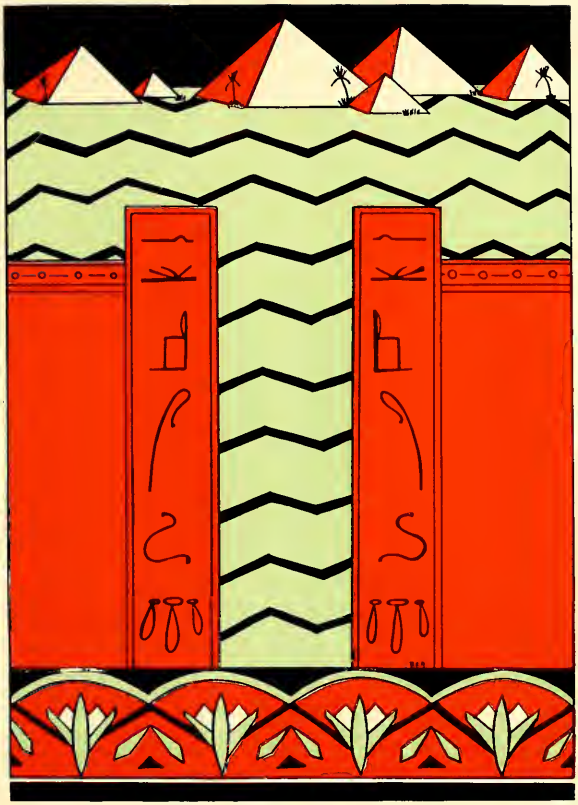

VIEWS

Courtesy of Peck's Studio

The Gorge

Courtesy of Peck's Studio

The Cuyahoga River

Courtesy of Peck's Studio

Winter at Our Lady of the Elms

Courtesy of Peck's Studio

The Frank Adams Estate

Courtesy of Peck's Studio

Canal near Dollar Lake

Courtesy of Peck's Studio

Vaughn Road

Courtesy of Peck's Studio

Portage Path

Courtesy of Peck's Studio

The High Level Bridge

Courtesy of the Stivas Studio

Scenes at the Akron Airport

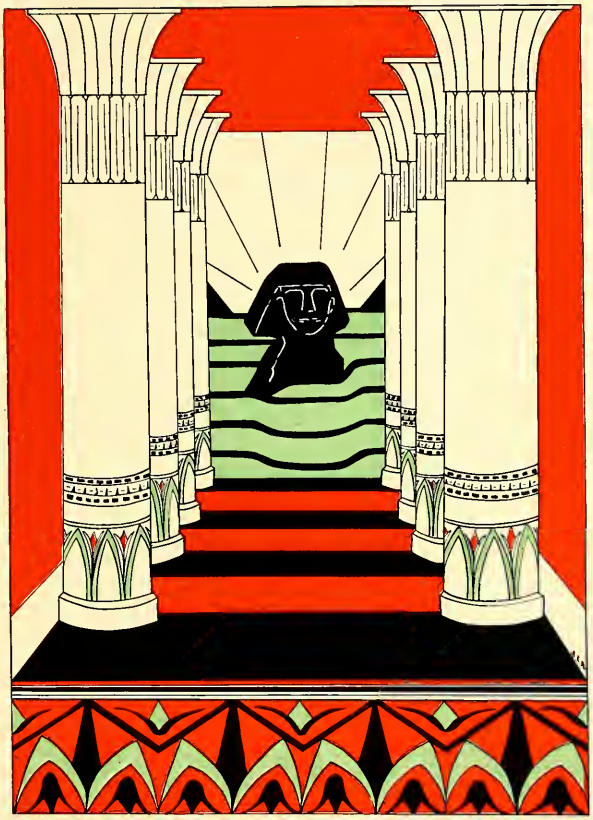

FACVLTY

The Annual is one of the many activities of the high school which has come into existence during the past few years.

Its main value is in the presentation of the history of the school for the year, consisting of a review of the various phases of school life.

Largely pictorial, it gives to pupils and parents, in picture and story, a glimpse of the actual school happenings.

The Annual is treasured for the many associations that it keeps fresh in the students memory. Its value grows with the years.

John H. Hood.

Margaret Allen
B.S.
English

Zeura Allen
A.B.
Domestic Science

Florence Amrein
A.B.
Commercial

Kathryn Armacost
Social Science Cadet

Claude Arnold
A.B.
English

Marjorie Averell
B.S.
Domestic Science

Russell J. Beichly
A.B.
Commercial Arithmetic, Coach

Edna Blair
A.B., B.S., in Ed., M.A.
Biology

Cora V. Bockstahler
Ph.B., M.A.
English

Glen Boots
Health Education

Paul S. Bryant
B.S. in Ed.
Social Science

C. E. Butcher
B.C.S.
Commercial

J. M. Campbell
Orchestra

Amy Capps
A.B.
English Cadet

Fern Carter
Domestic Science

Harry J. Chalmers
Chicago Music
College, Harp

Lois Chandler
Ph.B.
Latin

Lillian Clark
A.B.
Social Science

Benjamin Cooper
Cleveland School
of Ed.
Woodwork

Vernon S. Culp
A.B., A.M.
Chemistry

Walsh

Mary Curtis
B.S.
Mathematics

Abbie DeLay
B.S.
Art Assistant

Alice Dey
A.B.
English

Mary Faye Durr
A.B., B.S.
Commercial

Helen French
A.B.
French

Jeanette French
A.B.
French Cadet

Belle Fuller
B.S.
Mathematics Cadet

A. J. Gerber
Ph.B.
Mathematics

Lucile Gustafson
Mathematics
Social Science

Dorothy Hassenflue
A.B., M.A.
English

Bernice Henry
A.B.
Latin

Doris Henry
B.S. in Ed.
Art

E. G. Hinkle
B.S., B.E., M. in Ed.
Social Science

Josephine Hinsdale
B.E.
Social Science

Myrtle Horseman
A.B., M.A.
English

Harry M. Horst
Ph.B.
Social Science

W. J. Irwin
B.E.
Mechanical Drawing

Bess Kauffman
A.B.
Mathematics

L. V. Kelly
A.B.
Band

Lanette Kern
B.S.
Physical Geography
Mathematics

Edna Kneale
A.B.
Music

Cyril Krohngold
A.B.
English Cadet

Ellen Jane Lorenz
B.A.
Music

Winnifred Mabry
Physical Ed. Cert.
Health Education

Esther Mangen
A.B., M.A.
Mathematics

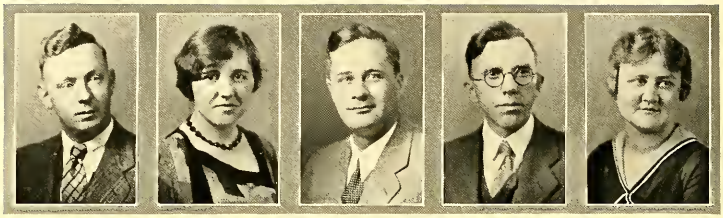

A. H. Mase
B.S.
Mathematics

Geneva McCoid
A.B.
Spanish

J. F. Mearig
B.E.
Social Science

R. A. Miksch
B.S.
Physics

Hettie Murdock
B.A., B.S. in Ed.
Dean of Girls
English

Paul R. Murphey
A.B.
English

W. Neuenschwander
A.B., B.D.
Physics

Lydia Oberdeck
B.A.
German

Helen Pfahl
Ph.B., M.A.
Latin

Louise Plotkin
A.B.
Spanish Cadet

Beatrice Renstchler
A.B.
Latin

Emma Ritari
A.B.
Latin

H. A. Sargent
A.B.
Printing

Donald D. Schoner
A.B., M.A.
Social Science

Madora Shetter
A.B.
English

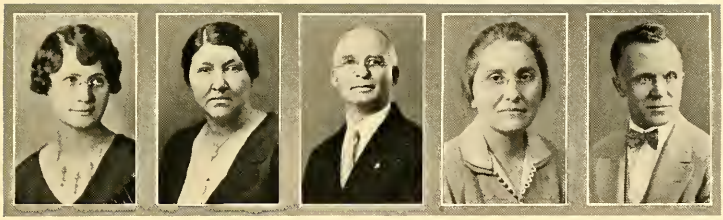

Edythe Smeeth
A.B., M.A.
English

Myrtle Smith
B.S.
Biology

A. J. Snearline
A.B.
Chemistry

Emma Stuckey
A.B., M.A.
Social Science
Library

Lawrence Suhadolink
B.S.
Mechanical Drawing

Grace Todd
A.B.
Social Science
Library

J. H. Tucker
B.S., M.A.
Mathematics
Study Hall

Anna Wagner
A.B., B.E.
Mathematics

L. O. Weiss
B.S., M.A.
Mathematics

Dorothy Whittington
Ph.B., M.A.
English

Florence Wilson
Commercial

Norma F. Williams
B.L., M.A.
English

Ruby Davis
Secretary

Elizabeth Byers
Assistant
Secretary

REVIEW OF ADMINISTRATION

West High School which was opened in 1914 to accommodate only 1,100 students has reached its highest enrollment of 2,010 students this year.

We regret not seeing three of our former teachers at West this year: Miss Ruse, Miss Dackerman, and Miss Hartman. Miss Ruse, however, is only on a leave of absence and we hope to see her again in the fall. Miss Dackerman, our instructor in music for five years, has been transferred to Akron South High School. Miss Hartman resigned her position here to teach at Brownell Hall, Omaha, Nebraska.

We are fortunate in having with us this year Miss Abbie DeLay, Miss Ellen Jane Lorenz, Miss Lucile Gustafson, Miss Myrtle Smith, and Miss Lydia Oberdeck as our new faculty members.

The new cadets at West last fall were: Miss Cyril Krohngold, Mrs. Amy Capps, Miss Kathryn Armacost, Miss Jeanette French, Miss Louise Plotkin, and Miss Belle Fuller.

Miss Oberdeck is reopening the course in German. This course was formerly taught by Miss Bockstahler and Mr. Culp until the spring of 1917 when it was discontinued because of the World War.

A course in modeling clay was started by Miss Henry a year ago. This is the first course of its kind in Akron Schools. After completing the problems, which include book-ends, tiles, and small figures, the students take them to be fired in the kiln at Portage Path School.

REVIEW OF ADMINISTRATION

The Student Guidance was organized at West this year under the direction of Mr. M. E. Hawk, Director of Adult Education in Akron. Mrs. Shetter and Mr. Miksch make the contacts with the students as their work here requires the advising and selection of high school and college courses. Mrs. Shetter and Mr. Miksch have planned a week in which men from different colleges will give lectures of colleges and college courses. They hope to organize a financial bureau to aid students who lack the means of securing an education.

In order to relieve the crowded condition at West High School, a new system of schedules was introduced last fall. The ten periods of the school day were divided into four groups. The first division starts with the first period at eight-twenty and ends with the seventh period at one-forty-eight. The second group at nine-four, and ends with the eighth period at two-thirty-two. The third division extends from the third period at nine-forty-eight to the end of the ninth period at three-sixteen. The fourth division, starting with the home room period at ten-thirty-two, ends at four o'clock at the end of the tenth period. This plan increases the capacity of the building by one-fourth.

OUR TEACHERS

Cora Bockstahler
James H. Tucker
E. G. Sybble
Vernon S. Culp
A. H. Mase
Margaret J. Allen
L. O. Weiss
Beatrice D. Bentzkler
Helen A. Pfahl
W. L. Meuerschwander
A. J. Snearline
Kathryn Armacost
Louise Plotkin
Lucile Gustafson
Edna M. Blair
H. M. Horst
Medora D. Shetter
Bernice E. Henry
Fern Carter
J. J. Mearig
Dorothy Hassenflue
Emma Stuckey
Hettie B. Murdock
G. Boots.
Ruby Davis

Betty Byers
Paul R. Jennings
Benjamin F. Cooper
F. Edna Kneale
William J. Irwin
Esther Mangan
Russell Reichly
Marjorie B. Averell
Donald D. Schoen
Hans L. Henry
C. C. Butcher
Anna M. Wagner
H. A. Mikesell
Norma F. Williams
Helen Strench
Emma Ritari
Lillian M. Clark
Edythe V. Smith
Lawrence Schoonhirk
Bess Emery Kauffman
Geneva McCid
Grace A. Todd
Winnifred Mabry
Josephine Hinsdale
Mary Faye Durr
Ellen Jane Loring
Florence Amrein

Alice Sley
Paul S. Bogart
Cyril Krohngold
Linette Klein
Myrtle V. Smith
Abbie DeLay
H. A. Sargent
Frank Allen
Grace French
Mary C. Curtiss.
Myrtle J. Horseman
Dorothy Whittington
Lydia Oberdeck
Lois Chandler
Albert J. Geiger
Florence L. Watson
Claude Armel
Belle Zuller
W. B. Arnold
Hamann Lyon
Ruth Johnson
Lillian Bissell
Alice Bolton
Olga Bruce
R. Florence Woodell
Ruth Keller

FRESHMAN

Room 102 **9-B**

Fourth Row:—Nettie Garrett, Mary Bauer, Bernice Baker, Margaret Salem.
Third Row:—Sara Parker, Florence Wallis, Amelia George, Lillian Kodish, Camilia Spack.
Second Row:—Blanche Plurnt, Olga Del'Angelo, Esther Ryland, Anna Cohen, Helen Witzberger.
First Row:—Marguerite Handler, Janet Deinoff, Gwendolyn Segerlund, Evelyn Kannel, Ventze Scafiti, Lucille Frazier.

Room 103 **9-B**

Fourth Row:—Sam Liphum, Evelyn Brown, Mary Bauer, Robert Craig, Charles Fresh, John Handy, Ernest Mikes.
Third Row:—Fred Haberkast, Morris Cochran, John Kurtz, William Hargreaves, Harriet Parshall, Komstant Skurvid, Thelma Patter.
Second Row:—Marien Klespies, Leah Allison, Adeline Budd, Jeanette Garfield, Elizabeth Lewton, Grace Sylvester, Esther Moses.
First Row:—William Sharp, Carl Fox, Rose Wolfe, Ruth Runkle, Fred Wilson, Roxie Lombardi, Latham Conger.

Room 104 **9-B**

Third Row:—Dorothy Michalsky, Helen Fergus, Gretchen Booth, Lois Brock, Miriam Rossen, Rebecca Viering, Peggy Mercer.

Second Row:—Jean Sholiton, Margaret Fisher, Della Jocis, Beatrice Offineer, Nellie Smith, Ann Ora Pugh, Janet Wallace.

First Row:—Anna D'Amico, Martha Feudner, Helen Slusser, Helen Virginia Wright, Kathryn Sherer, Josephine Cope, Eleanor Friedman.

Not in Picture:—Margaret Francis, Lillian Kodish, Mary Mealy, Helene Petley, Ruth Sacks, Helen Witzberger, Mary Zvolefz.

Rooms 105 & 120 **9-B**

Fourth Row:—Mildred Novkov, Blanche Miller, Doris Newman, Billy Wade, Louise Lucas, Francis Guffey, Rita Crawford.

Third Row:—Jean Blake, Imogene Arnold, Margaret McGlumphy, Varina Lone, Sylvia Reaven, Rita McGuire, Dorothy Kahn.

Second Row:—Alice Mallette, Charlotte Price, Anna Scaffiti, Erma Sauter, Delbert Miller, Sidney Miller, Paul Geiss.

First Row:—Evelyn Oberlin, Christina Knowles, Esther Rouch, Rive Pentz, Corrine Bollinger, Margaret Graf, William Klippert.

Not in Picture:—Leona Blocker, Susan Lee, Margaret Butcher, Sara McBride, Helen Lytle.

Room 107 **9-B**

Fourth Row:—Sam Rosker, Harold Rush, Earl Millington, Jack Lerner, Oscar Brent, Denis Folden, Thomas Sarchet, Forest Sibley.
Third Row:—Newton Exline, Brice Bell, Grover Shuman, Donelda Horne, Mildred Dull, Bernice Talakin.
Second Row:—Irene Christian, George Miller, Eileen Smith, Jessie Tecca, Lois Harvey, Jane McCarthy.
First Row:—Andrew McMullen, Earl McCowell, Melvin Wineberg, Ruth Kelso, Sam Manes, James Brewster.

Room 108 **9-B**

Fourth Row:—Sam Garman, Earl Waring, Albert Grindle, Alvin Zimarik, James Brown.
Third Row:—Bob Theiss, Robert Gordon, Edward Walters, Wesley Clendenning, Edward Bradley, Clifford Prade.
Second Row:—Thomas Quick, Raymond Base, Lawrentz Wiesberger, Walter Scott, Richard Dixon.
First Row:—James Watson, Joe Savage, Gordon Maguire, Harry Carnerie, Raymond Kemp.

Room 109 **9-B**

Fourth Row:—Henry Ford, Edward Arurnann, Milton Brown, Harold Cox.
Third Row:—Michael Bomante, Karl Adams, Bryant Bright, Fred Bohr, John Klein.
Second Row:—Donald Rhoads, Tony Lombardi, Guy Miller, Joe Coter, John Savinsky.
First Row:—James Vanni, Joe McIntyre, Andy Gauder, Joe Jefferies, Nick Colletti.
Not in Picture:—Clyde Simmon, Leyden La Point, Louis Malinoff, Joe Klingelheber, Lester Fenstermaker, Ralph Behling.

Room 119 **9-B**

Fifth Row:—Henry Saba, Jack Lifsitz, Donald Mason, Oliver Chorpening, Mary Golobich, Selma Scott, Elsie Sedar.
Fourth Row:—Pete Olivo, J. C. Heltsley, Seibert Kastan, Melvin Lichtman, Helen Poor, Walter Herberich.
Third Row:—Pompie Sabatine, Irwin Cutler, Richard Mack, Pauline Kroeger, Bill McConnell, Paul Harvey, Tom Harper.
Second Row:—David Sandler, Asta Dyrlund, Eryl Resseger, Morris Orlinoff, Robert Maskrey, George Hall, Irvin Sobel.
First Row:—Helen Kilgour, Carolyn Lewis, Eugene Shelestovich, Ray Bowman, Robert Harnar, Forrest Kenner, Joe Goldstein.
Not in Picture:—Tom Waiwoski, William Killings, Gertrude Cable, Ruth Hickman, Edward Bender.

Room 102 9-A

Fifth Row:—Miss Averell, Lucille Steffey, Martha Jordan, Anna Valatka, Evelyn Gerhart, Dorothy Gentry, Edna Fender.

Fourth Row:—Carey Bray, Catherine Hagen, Pearl Bair, Edna Knowles, Virginia Shutway, Geraldine Burnley.

Third Row:—Katherine Velimirovich, Sylvia Lebovitz, Ruth Waldvogel, Lucille Selby, Madeline Goss, Barbara Seitz, Nancy Mettler.

Second Row:—Mary Rhoades, Lillian Steffey, Barbara Schiweikert, Leona Alward, Irene Golfey, Rose Bender, Mildred Rebeck.

First Row:—Wilda Shope, Thelma Snyder, Lillian Rue, Elese Richardson, Helen McCaskie, Loretta Wilson, Ruth Noland.

Room 103 9-A

Fourth Row:—Ralph Barr, Stephonia Belesky, Evelyn Jackson, Jay Lucas, Arthur Glenn, Mildred Gustafson.

Third Row:—Miss D. Henry, Lillie Ray, Fern Switzer, Helen Neuwirth, Arlene Malkisun, Magdalene Tesitel, Elizabeth Thoricht.

Second Row:—James Janes, Charlotte Barany, Bertha Hassler, Charlotte Kalkof, Irene Hacking, Helen Ruston, Thelma Smith.

First Row:—Rosalie Mader, Jeanne Marette, Frances Poole, Elouise Rohler, Josephine Jepson, Gladys Kenyon.

Room 104 **9-A**

Fourth Row:—Inez Kulczyky, Dorothy Kodish, Sarah Lederman, Eileen Mudge, Dorothy Zissen, Lois Willis, Eunice Hepner, Mary Frederick.

Third Row:— Betty Allen, Mary Sciarra, Louise Mathews, June Catlin, Freda Swedler, Elizabeth Friend, Jane Gates, Helen Weinberger.

Second Row:—Esther Ten Broeck, Mary Boeka, Lena Apelbaum, Anna Mae Grant, Viola King, Gertrude Stone, Eva Goldner, Elizabeth Orum.

First Row:—Ida Waldeman, Vivian Lee Mikes, Alice Porter, Sophie Milinkovich, Mary Torma, Elsie Gregory, Dorothy Adolph.

Not in Picture:—Ida Mae Mazur, Jenny Blackaniec, Mary Lantz.

Room 105 **9-A**

Fourth Row:—Miss Allen, Gladys Hesser.

Third Row:—Mary Helton, Frances Fink, Beatrice Hartline, Katherine Lemaster, Elizabeth Kackstetter, Ruth Hickman.

Second Row:—Nellie Hoffman, Violet Baum, Loreta Fallasky, Dorothy Harding, Elsie Zimmerman, Goldie Schneiderman.

First Row:—Bertha Snyder, Vera Cornell, Dorothy Jones, Ruth Mirman, Sara Cohen, Dorothy McClellan, Lillian McClellan.

Not in Picture:—Leona Blocker, Margaret Gorring, Eleanor Redding, Tessie Iampietro, Angeline Gaglanese.

Room 107 **9-A**

Fourth Row:—Tony Carace, John Zvoleff, James Murtaugh, Ernest Kemppeal, Harold Rush, Milan Salchak, Andrew Torma, Charles Cunningham.

Third Row:—Mr. Schoner, John Kominsky, Joseph Poor, Herman Francis, Frank Curtis, Cullie Looney, Louise Jessop, Ruth Howell.

Second Row:—Charles Boigegrain, Richard Merkh, Arthur Williams, Vivian Kahler, Elmer Robinson, Chester Green, Rita Jacobs.

First Row:—Elmer Kungle, Robert Russell, Thelma Holes, Stanley Jacobs, Thomas Kirth, Robert Yeaney, Assif Younis, Earl McDowell.

Not in Picture:—Evelyn Griffith.

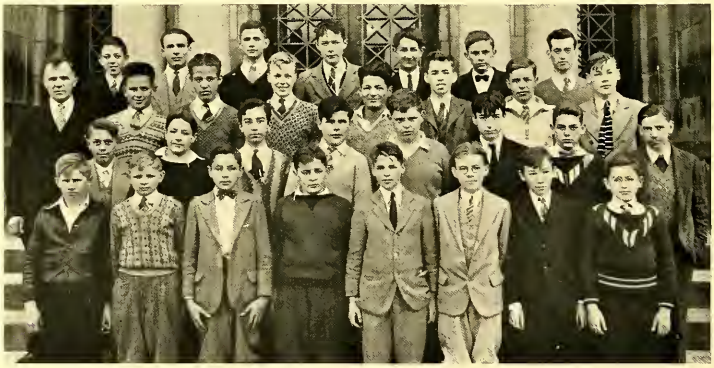

Room 108 **9-A**

Fourth Row:—Andrew Evenson, Sam Garman, Carl Bostick, Steve Radwany, Ignace Rainski, Mike Kostick, Norman Oles.

Third Row:—Mr. Suhadolink, Earl Waring, Bud Falor, Leo Falenczykoski, Thomas Blewett, Robert Secaur, Ben Rogers.

Second Row:—Louie Bertels, Everett Pritchard, Dominick Dalessio, Robert Gordon, Ross Owen, Wesley Clendening, Robert Theiss, Paul McClellan.

First Row:—Carl Zimmerman, Carl Hrubick, Stanley Cimarik, Morris Cohen, Cloyd Hensal, John Rowe, Jack Aldridge, Paul Prack.

Not in Picture:—Isadore Snyder, Bernhard Wright, Norman Snyder, James Watson, Steve Parazida, Robert Mahan.

Room 109 **9-A**

Fourth Row:—Steve Waszkieurcz, Jim Hamill, William Hubbard, Howard Melton, Jack McIlvried, Beryl Southern, Leonard Zuoleff.

Third Row:—Stanley Throne, Geoffrey Wilson, Howard Partlon, John Henry, Harold Savage, Earl Robertson, Clinton Sattes.

Second Row:—Clarence Frock, Dick Kemp, John Titmas, Kenneth Hoffmeyer, Norman Benson, John Collier, Wayman Toll.

First Row:—George Leidal, Duane Garman, John Leidal, Harry Kodish, Herschel Baines, Harold Zambell, James Sarich.

Room 119 **9-A**

Fifth Row:—Miss Ritari, Grace McCallen, Elizabeth Wenhart, Philip Schwan, Sidney Trenner, Sumner Hawley, Orrin Tubbs, Joseph Reitenbach, Allen Weber.

Fourth Row:—Alice Cole, Helen Davis, Dorothea Merrill, Lena Pules, Melvin Goldberg, Raymond Noel, Hantsa Kay, Vaughn Cornell.

Third Row:—Theresa Stevens, Marie Vineyard, Jerome Rogoff, Edward Sloane, Frederick Winemiller, Merle Kuhn, Brooks Lowe.

Second Row:—Lois Treadway, Miles Shook, Betty Macklin, Dick Stevens, Edward Bender, Ellsworth Graf, Herman Stanick, Carl Beck.

First Row:—Bruce Myers, Catherine Schauer, David Sandler, Oliver Martin, Earl Rottmoyer, Sam Morrow, Allen Schulman, Pompie Sabatine, William Sholiton.

Not in Picture:—Audrey Collette, Jacqueline Verheyden.

Room 120 **9-A**

Fifth Row:—Mary Agnes Furlong, Harriet Kuntz, Seymour Wolfson, Byron Fairbanks, Frank Sellers, Ruth Avern, Helen Gerson.

Fourth Row:—Pearl Lenbitz, Richard Hutchinson, Franklin Brubaker, Jerry Carpenter, Leroy Kaufman, Cleola Cotton, Ruth Curry, John Thomas.

Third Row:—Verna Johnson, Elza Nahm, Dorothy Johnson, Frances Bayer, Marie Schafer, Maxine Karr, Frieda Liebmann.

Second Row:—Rebecca Cohen, Frank Cooper, Dick Frisby, Paul Carroll, Bob Firestone, Esther Sutton, Paul Wingert.

First Row:—George Hopp, Jane Buckmaster, Joe Eckert, Bruce Wert, Harry Hosterman, Charles Zook, Bill Ellis.

Room 201 **9-A**

Fifth Row:—Helen Ruth Diefenbach, Sarah Coffman, Harry Haase, Josephine Pappano, June Melvin, Walter Trey, Louis Day.

Fourth Row:—Stella Fox, Anrad Amstutz, Kathleen Messmore, Kalman Toth, Victor Fabre, Warren Le Tarte.

Third Row:—Mathias Honser, Abdoo Assaid, Robert Davies, Ralph Thomasson, Milton Frost, William Wolfe, Mildred Arnold, Rose Smith.

Second Row:—Mary Jane Holub, Ruth Lucas, Evelyn Hartung, Elizabeth Knowles, Pearl Drews, Alice Hunter, Jeanette Myers, Harriet Mermelstein, Robert Hatton.

First Row:— Harold Raasch, Naomi Calhoun, Christina Steffanowitz, Catherine Heepe, Thomas Albert, Virginia Bishop, May Matta, Anna Polstein.

Not in Picture:—Helen Stufft, Denise Fletcher, Gladys Emerick, Martha Codding, Rose Umansky, Joseph Rinella, Jane Beck, Blanche Wagoner, Evelyn Weaver, Virginia Brownfield, Esther Zeller, Emmett Morgan, Kurt Gostel, Marguerite Cannon, Nedra Christner, Geraldine Bond, Patience Alexander.

Room 203 **9-A**

Fifth Row:—Margaret Spidle, Margaret Kanagy, Robert Rohrick, Richard Erwine, Roy Knapp, Dick Goldsmith, Jack Desler, Betty Fogarty, Albert Swartz.

Fourth Row:—Ione McCoy, Jane Allyn, James Parshall, Mildred Schultz, Arden Hardgove, Rosemary Wade, Betty Jane Meyer, Virginia Sweeny, Ruth Grubb.

Third Row:—Diana Deutchman, Henry Heepe, Richard Taylor, Stanley Meese, Eleanor Unger, Marian Freash, Jane Swan, Elizabeth Kuner, Helen Mae De Jarnette.

Second Row:—Alice Pond, Ruth Moore, Lawson Eberhard, Earnest Mumper, Bob Thompson, Bob Meyers, Perry Wicks, Vance Freygang, Woodrow Snes.

First Row:—Frank Douglas, Charles Gehres, Jack Lahrmer, Franklin Reifsnider Ray Montgomery, Tom Watters, Jack Link, Lawrence Siegel, Eliza McFeaters, Roger Legge.

Not in Picture:—Tom Nesbitt, Merton Cole, Kathryn Reiner, Leola Gosche.

Room 204 **9-A**

Sixth Row:—Jacob Lesnick, Forrest Kirkman, Wilford Cameron, Betty Burnett, Carl Beckwith, Margaret Tisch, George Williams.

Fifth Row:—Goldie Rosenthal, Stella Stamatovich, Katherync Yates, Gordon Whitehead, Ross Campbell, Raymond Bayer, Mildred Reed, Eleanor Washburn.

Fourth Row:—Ralph Beckwith, Phyllis Petrie, Phyllis Lapham, Jennie Mytenka, Fay Davis, George Bucher, Mildred McKitrick, Ellen Scobey, Paul Burches.

Third Row:—Miss Hinsdale, Phillip Summers, Ida Langerman, Frank Bussey, Donn Cramblett, Dolores Friess, Jeanne Hall, Walter Hoyt, Edwin Hansen, Geraldine Kelley.

Second Row:—Jean Galloway, Carmela Aloi, Edith Graf, Kenneth Hamon, Carl Looker, Arthur Breitenstein, Henry Foringer, Gladys Breitenbucher, Pearl Gruber.

First Row:—Jack Brewer, Carl Mapes, Jay Livingstone, Tobias Shopper, Clarence La Roe, Menford Ginsberg, Harold Cantrell, Frank Richards, Harold McBride.

Not in Picture:—Jack Faup.

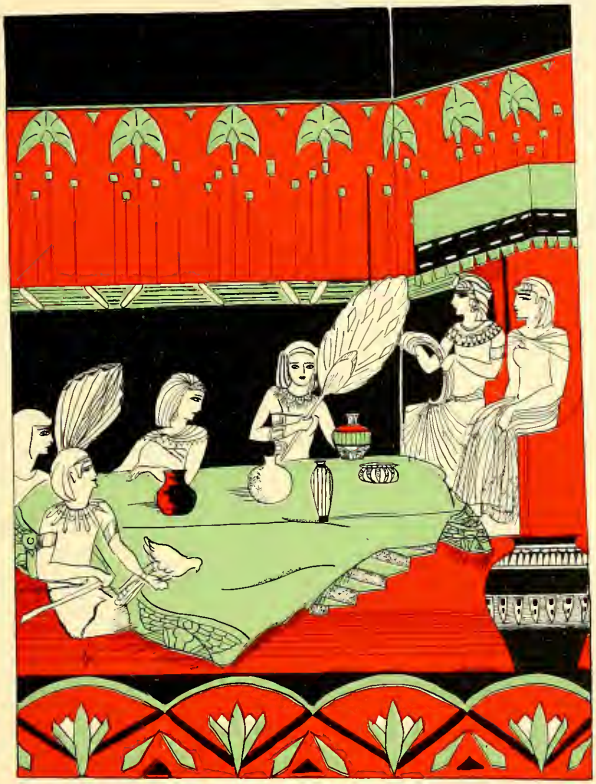

SOPHOMORES

Room 205 **10-B**

Fifth Row:—Augustine Dosa, Bill Houghton, John Clemmer, Elizabeth Fischer, Merle Lacy, Marvin Greenbaum, Miriam Kemerley, Jerry Hill.

Fourth Row:—Clara Salem, Marjorie Gelink, Mabel Coppins, Margaret Cramer, Milton Handler, Louise Chanyi, Clarence Larkins.

Third Row:—Ernestine Minch, Jeanne Causman, Donna Shafer, Helen Bartholow, Betty Booth, Josephine Ferency, Jeanne Buckmaster, Ruth Kemppel.

Second Row:—Miss Whittington, Minnie Haberman, Marjorie Hughes, Maxine Firestone, Austin Heffelman, Pauline Long, Harry Axel, Beulah Jones, James Harding.

First Row:—Helen Richard, Fern King, Lillian Cohen, Dorothy Woloveck, Frace Gerson, Marguerite Wright, Mary White, Francis Rairick.

Not in Picture:—Carl Dellenberger, Arline Anderson, Dale Montgomery, Marion Johnson, Mildred Gunyan, Hal Henderson, Joe Hendler, Walter Davison, Edward Bishop.

Room 208 **10-B**

Fifth Row:—William Borodkin, Miss Curtis, Daniel Martine, Clyford Tusvivce, Jack Rodda, Robert Mueller, Edward Weiss.

Fourth Row:—George Nahmi, Joseph Duda, Arthur Sabetta, Wilbur Slater, William Farkas, Juanita Robinson, Chester Rector.

Third Row:—Nathan Borodkin, Ellen Foster, Florence Bertsch, Thelma Leisinger, Helen Beck, John Staley, Ruth Ofensend, Maynor Krugman.

Second Row:—Estelle Michalec, Annalee Schivley, Juanita Miller, Getty Garrett, Marvin Rex, Reginald Tresidder, Mildred Groom.

First Row:— Wilbur Wagner, Riggie Petersen, Anna Pignatelli, Rose Fink, June De Pigeon, Grace Angelo, Wilma Esch, Ruth Gotshall.

Not in Picture:—Everett Goldman, Raymond Hatten, Henry Lower, Eldon Morgan, William Neff, Robert Oeschner, Leonard Snyder, George Stimard, Robert Tuholske, Theodore Zateslo, Madge Bowers, Sadie Lichten, Jennie Senser.

Room 209 10-B

Fifth Row:—Miss French, Lena Megyes, Eva Wenhart, Richard Schneider, Linza Sisk, Robert Smith, Harry Brown, Donald Jones.

Fourth Row:—Leroy Thomas, Frances Morgan, Eleanor Noe, Albert Salem, Harry Sherman, George Kalil, Robert Tate, Agnes Kuracz.

Third Row:—Dorothy Pfeifle, Robert Shreffler, Ruth Pettitt, Helen Mikalas, Ruth Kilgore, Marian Witzberger, Hyman Singer, Ruth Rosenthal.

Second Row:—Vincent Sears, Rebecca Phillips, Catherine Harpster, Esther Kodish, Harold Rudiminsky, Ada Radabaugh, William Whitehouse, George Richards, Goldie Miller.

First Row:—Paul Remark, Joe Chesko, Carl Rofsky, Wayne Summerlot, Wade Hutchings, Paulina Kamp, Hortense Herman, Margaret Blower.

Not in Picture:—Patricia Culver, Paul Burkhard, Benton Bramlett, Frank Kraus, Vernon Steinfeldt, Morris Waxman, Doris Goldman.

Room 210 10-B

Fifth Row:—Robert Crummel, Oakey Dow, Glenn Burkett, Nathan Lizawetsky, Raymond Tynlty, Helen A. Kolman, Ruth Fellenbaum, Geraldine Dickerhoff.

Fourth Row:—George Massad, Wilbur Worthington, Waine Brock, Anna Higgins, Juanita Fisher, Edith Marie Hadnajer, Felmar Gladman.

Third Row:—Ralph Hixon, Angelo Maselli, Louise Roseman, Joe Boigegrain, John Rishel, William Langstaff, Celia Lifsitz.

Second Row:—Andrew Boies, Sam Auerbach, Ruth Curtis, Lillian Neuwith, Dorothy Frase, Ella Fisher, Sarah Koole, John Haragal.

First Row:—Eli Brady, Sam Kobyluck, Charles Staats, Albert French, Rose Straus, Paul Deetjen, Robert Kodish.

Not in Picture:—Frank Womsly, Francis Simms, Isadore Finkle, Lena Rinella, Ethel Maginity, Magdalene Shultz, Charles Susong.

Room 212 **10-B**

Fifth Row:—Robert Miller, John Van Dis, Richard Brisbine, Karl Athey, George McNeal, Jess Huddleston, Eugene Fassnacht, Gray Householder, Allen Crabb.

Fourth Row:—Frank Olivo, Louis Manley, Doris Washburn, James Viall, Robert Greenberger, Howard Marsh, Robert Crawford, Richard Mashall, Joe Haylamas, Ester Sternberg.

Third Row:—Miss Wagner, Harriet Edelson, Lily Zissen, Jeanne Stewart, Dorothy Tucker, Dorothy Schneider, Margaret Belair, Faye Weiner, Enid Woolcock, Martha Pfaff.

Second Row:—Jane Pockrandt, Ellen Jones, Mary Knapp, Jessie Morey, Richard Pflueger, Raphael Rothkin, Robert Smith, Joe Kahn, Beatrice Toharsky, Chris Lund.

First Row:—Myron De Witt, Helen Lloyd, Virginia Britton, Virginia Hancock, Sarah Berkowitz, Esther Morgan, Margaret Miller, Lillian Spector, Harold McIntosh.

Not in Picture:—Beatrice Decker, Jim Hubbard, Bayard Massey, Albert Myers, Frederick Andrus, Wilson Short, Carl Merriman, Kathryn Miller.

Room 220 **10-A**

Fourth Row:—Mrs. Shetter, Frieda Schneider, Bradford Jones, Mason Curran, Richard Barkhurst, Foster Morris, Dorothy Buchley.

Third Row:—Cora Boughner, Harold Brinker, Richard Tranter, Helen Conkle, Mary Keller, La Nelle Burnham, Margaret Schwartz.

Second Row:—Melvin Bahr, Edith Theobald, Paulyne Chesrown, Intz Pugh, Virginia C. Roberts, Helen Sherer, Alberta Camp.

First Row:—Pearl Maynard, Joseph Bolduc, Alta Ports, Bettina Reed, Marie Zill, Marion Allison, Laotta McKee.

Not in Picture:—William Brogle, Rose Cowley, Clayton Durbin, Nick Careno, Elmo Edwards, Sue Curtiss, Evelyn Bahr, Norma Baker.

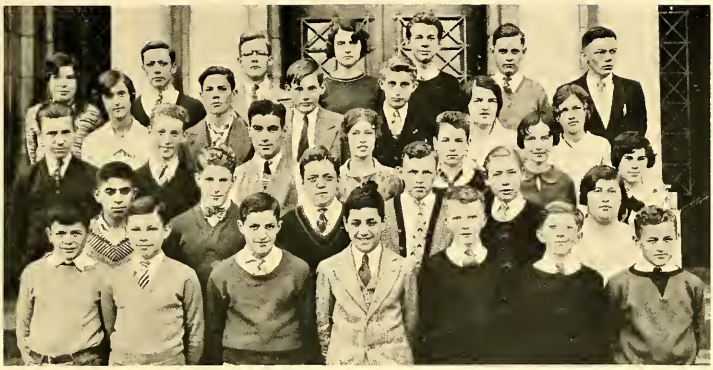

Room 219 10-A

Fifth Row:—Miss Dey, Joseph Hervey, Eugene Kreighbaum, Jeanette Matson, James Mumper, Robert Keating, George Bain.

Fourth Row:—Marybelle Hogan, John Bortz, Robert Hodgson, Wilbur Union, Rose Kselman, Katherine Gsellman.

Third Row:—Jack Appleman, Morris Evans, Sam Applebaum, Helen Richards, Louis Miller, Martha Lowenhaupt, Julia Kodish.

Second Row:—Ford Barkett, Robert Thomas, John Case, Billy Blount, Leland Stains, Bella Grossman.

First Row:—Harry Marks, Oliver Allen, Bernard Mirman, Bernard Bear, Ralph Tipton, Fred Mosher, Sydney Cohen.

Not in Picture:—Joseph Conn, Maurice Morgan, Bob Bauer, Zelma Fiscus, Robert Fletcher, George Cohen.

Room 301 10-A

Fifth Row:—Marian Billman, Peter Walder, Frances Holes, Bill Yeck, Bill Marting, Andrew Rose, Norbert Haase, John Witzman.

Fourth Row:—Miss Myrtle Smith, Thelma McMullen, Harlan Hahn, Lenora Moskovitz, Ray Walters, Earl Hensal, Ursula Bowman, Betty Morgan.

Third Row:—Mary Richardson, Geraldine Beckley, Nadine Elliott, Leona Nicholls, Mary Morrison, Donald Hodgson, Jean Booth.

Second Row:—Mary Henley, Joe Morrette, Bennie Housel, Marshall Jones, Earl Rich, Harry Cohn, Lester Adams, Ida Biddinger.

First Row:—Robert Younkin, Gwen Held, Forest Blower, Caroline Bowman, Bertha Atleson, Buell Graven, Ruth Rush.

Not in Picture:—Fern Walling, Vernon Kohlenberger, Winifred Hubartt, Olga Lyon, Theresa Horvath, Esther Blank, Warren Reynolds, Louis Haberman, Harold Hubler, Mike Vidish, Richard Wright.

Room 303 **10-A**

Sixth Row:—Carl Zahn, Maxwell Culver, Raymond Ober, Fred Locke, Leona Sherley, Kenneth Mahan, Hubert Short, Clifford Watson.

Fifth Row:—Miss Blair, Leah Waser, Deloris Bower, Kenneth McChesney, Helen Schluck, Marie Singer, Doloris Thomas, John Ulman.

Fourth Row:—Helen Wuchter, Ethel Tracht, Marjorie Lowe, Bertram Kerr, Rose Tapper, Hazel Summers, Alice Wise, Jean Wigley, Jane Lewis.

Third Row:—Virginia Roberts, Mary Ann Renninger, Catherine Kelley, Harriet Yost, Maybelle Stuart, Thelma Tidrick, Elizabeth Trussell, Jane Walters.

Second Row:—Agnes Durst, Ruth Dunn, Olin Phantz, Grace McCurdy, Glenna Shattuck, Harriet Snyder, Thelma Sink, Helen Thomas.

First Row:—Maxine Bashline, Lawrence Krupp, Joseph Mackley, Dagmar Hansen, Joseph McBride, Charles Merchel, Marian Tate, Sam Sarbinsky.

Not in Picture:—Edward Kroffroth, Hubert Short, Robert Vernon, Clifford Watson, Jack Mercer, Rose Rosker.

Room 304 **10-A**

Sixth Row:—Robert Hagenritter, Roland Anderson, Jack Erwin, Walter Averriet, George Griswold, Howard Dickey, Robert Gallagher.

Fifth Row:—Pearl Jordan, Isabelle Frances, John Hodgson, George Robinsteen, Richard Norris, Daniel Foltz, Dollie Matthews.

Fourth Row:—Morris Kropko, Frank Kropko, Herman Gilbert, Undine Mellinger, Dorothy Fawick, Marloe Doolittle, Elizabeth Barkett, June MacFarland.

Third Row:—Sylvia Harris, Frances Kirk, Dorothy Nesbitt, Gertrude Gurin, Geraldine Ewers, Kathryn Barkett, Ruth Harrington, Evelyn Fichter.

Second Row:—Geraldine Lansinger, Henrietta Lazarus, Helen Kroeger, Eleanor Dice, Jean Fraser, Evelyn Wiener, Marie D'Amico, Sylvia Marken.

First Row:—Edith Cunningham, Betty Caskey, James Gambel, Budd Eichner, Charles Smoyer, Dessil Lott, Shirley Ellery.

Not in Picture:—Norman Goldman, William Lostetter, Sidney Reaven, Annabelle Alspach, Dorothy Darrow, Bernice Klivans.

Room 305 **10-A**

Fifth Row:—Velma Higgins, Helen Bower, Charles Thomas, Nicholas Vincent, Robert Petley, Lawrence Swiney.

Fourth Row:—Israel Zapiler, William Kurth, Harold Regal, Louis Szekely, Charles Shauf, Erskine Sink, Oscar Sheff.

Third Row:—June Hoehn, Joan Gordon, Virginia Wallace, Helen Rohn, John McKay, Bernice Hilton, Dorothy Peterson, Emanuel Pagnard.

Second Row:—Elizabeth Pylant, Ethel Whistler, Evelyn Moore, Marion McAffe, Ignatius Termanus, Robert Higley, Rosaline Rafel, Phil Sherman.

First Row:—Rose Vanni, Florence Moss, Mabel Trombley, Tresa Lambert, Elizabeth Moore, Bonnie Johnson, Lois De Mass, Robert Wall.

Not in Picture:—Anna Tayman, Esenta Kail, Priscilla Tonngue, Lydia Hurchin, Elizabeth Ann Dague.

Room 307 **10-A & 11-B**

Fifth Row:— Katie Curry, Martha Fisher, Evelyn Wootten, Robert Falkowski, Dale Waugh, Evelyn Walker, Sarah Buetsch, Agnes Constantine, George Smyers, James Somerville.

Fourth Row:—Kathryn Favinger, Mary Jane Osborne, Bill Somerville, Sanford Becker, Robert McCormick, Gladys Peters, Elizabeth Greenwald, Emily Roseman, Leona Collins, Ann Hanson.

Third Row:—Mary Beres, Iva Hetzel, Bailey Lowen, Robert Fairbanks, Leola Castlow, Virginia Pardee, Audrey Ritchie, Betty Pender, Estelle Gross.

Second Row:—Helen Lonsbury, Alice Failor, Mildred Cruthers, Helen Sheets, Elizabeth Dennis, Phyllis Freeman, Marguerite Zintel, Crystal Corder, Berniece Winters, Luzella Brakeman.

First Row:—Robert Waldsmith, Ruth Cunin, Charles Falor, Marthella Smith, Dorothy Hall, Frieda Wildrick, Janet Eckerman, Esther Eppiotis, Alice Williams, Josephine Signorelli.

Not in Picture:—Bruce McDowell, Dorothy Harrison.

JUNIORS

Room 112 **10-A & 11-B**

Fourth Row:—James Mallo, James Chapman, Edward Paden, Charles Goff, Ralph Lyons.
Third Row:—Mr. Cooper, Sheldon Ohlerich, Samuel Holmes, Edward Nettles, Ferle Switzer.
Second Row:—Charles Joseph, Wayne Dutt, Paul Zimmerman, Donald Parsons, Arthur Labbe.
First Row:—Simon Kloner, Angelo Mattucci, Joe Kulasa, Grenfell Rowe, John Kachmar, Jack McCann.
Not in Picture:—Albert Koltnow, Harold Conter.

Room 308 **11-B**

Fifth Row:—Salem Cory, Martin Meltzer, Ernest Fenstermaker, Wendell Bradford, Max Goldstein, William Smith, Jerome DeBaer.
Fourth Row:—Dorothy Poe, Doris Smith, Grace Frendeman, Rachel Alpeter, Joe Frankovitch, Leona Dunlap, Barbara Pike, Thelma Jackson.
Third Row:—Marie Wood, Marie Beidler, Elizabeth Bender, Virginia Tate, Rita Leiby, Evelyn Baer, Helen Akers, Hazel Bramlett.
Second Row:—Julia Assed, Dorothy Brisbane, Helen Zigmond, Seymour Zipper, Elizabeth Seibert, Harold Stinard, Arvilla Hall, Helen Cunningham.
First Row:—Mary Eloise Slevin, Mary Schauer, Ellison Atkin, Bert Arenson, Mary Soen, George Mattis, Sol Radam, Marion Terrass, Mary Elizabeth Graf.

Room 309 **11-B**

Fifth Row:—Wilbur Immel, Bernard Weber, Claude Fustan, Thomas O'Toole, Sol Auerbach, Bob Bussey, Jack Flynn, Harry Harpham.
Fourth Row:—Virginia Brown, Celia Chappell, Bayard Smith, Laurence Mack, Thomas Boyd, Mary Welch, Sadie Solomon, Marie Willingham, John Jacobs, Miss Allen.
Third Row:—Fanny Schneider, Catherine Wiolland, Mason Brown, Marcia Strenick, Katherine Tait, Hazel Harpster, Mary Kobyluck, Rufus Russell, June Mason.
Second Row:—Ruby Berry, Julia Halasz, Louise Chassagne, Cordie Gardner, Lois Poppenger, Evelyn Dunn, Evelyn Caldwell, Sarah Pules, Alice Le Chot, Richard Andrews.
First Row:—Gwendolyn Stewart, Tillie Green, Laura Karam, Elsie Sickerman, Eloise Bickett, Mildred Parker, Imogene Boyle, Eve Gatalsky, Naomi Tance, Ruth Grant.
Not in Picture:—Jack Winter, Lucella McMullen.

Room 310 **11-B**

Fifth Row:—Stafford Palmer, Richard Poltkin, Richard Kryder, Howard Forslev, Leonard Levy, Charles Sattes, Bonnie Burke, Thelma Dandridge, John Leonard.
Fourth Row:—Milton Klotz, William Calderhead, Herbert Clark, Robert Brundage, Richard Pond, Willis Holman, Jewel Maynard, Marjorie Thomas, Harry Rulnick
Third Row:—Maxine Weller, Max Manes, David Dienoff, Edna Dobbins, Catherine Feudner, Helen Haskins, Alice Engelman, Kathleen Morrison.
Second Row:—Kathleen Williams, Mary Sherard, Nathan Glazman, Elizabeth Vanke, Arthur Shapiro, Harold Smith, Victor Palitto, Helen Mealy, Harriette Klein.
First Row:—Esther Weber, Anna George, Louise Karg, Evelyn Hadley, Betty Engelman, Ralph Schwcikert, Agnes Latou, Nina Crowe.
Not in Picture:—Richard Frank, Philip Hart, Robert Paul, Willie Migden, Dorcie Horrell. Dorothy Hood. Carl Geske.

Room 312 **11-A**

Fifth Row:—John Browne, Chester Thomas, Harry Foster, Clair Allen, Clarence Miller, Meyer Berkowitz, Don Brewster, Raymond Ohl, Jack Heck.
Fourth Row:—Gerald Garman, Harold Bock, John Hull, William Oyston, Frances Lowell, James Phillips, Helen Mitten, Carroll Robinson, Bob Mackey, Roxie Pappano.
Third Row:—Miss Armacost, Beatrice Benjamin, Merle Fuller, Richard Hoff, Richard Barth, James Stewart, Ferdinand Brubaker, George Gatain, Frances Belden, Virginia Gregory.
Second Row:—Andy Golobich, Margaret Schuster, Rose Rogovy, Eleanor Zimarik, Irene Misky, Elsie Swanson, Anne Tehensky, Helen Kuthan, Sam Breitenstein, Oren Bishop.
First Row:—Frances Meyers, Virginia Mallison, Margaret Lind, Betty Kunz, Connie Valentine, Irene Crouse, Ruth Owen, Caroline Breitenbach, Gertrude Woodard.

Room 319 **11-A**

Fourth Row:—Miss Oberdeck, Irene Johnson, Clifford Gould, Ralph Lumsden, David Thomas, Donald Wallace, John McCurdy, John Bostick.
Third Row:—Harold Wright, Abraham Green, Mortimer Atleson, Ellis Barnett, Forest Thomas, Mary Labbe.
Second Row:—Byron Wunderly, Brooks Wheeler, Trent Goddard, Marjorie DellAngelo, Mary Ann Tiffany, Mildred Tomkinson, Rosemary Davis.
First Row:—Martha Lifsitz, Mary Jane Gorrell, Nancy Brand, Evelyn Malberg, Katharine Tenney, Eva Lykens, Emma Tryon, Divers Johnson.
Not in Picture:—Geneva Falor, Fern Hawkins, Francis Houser, Betty Bell.

Room 320 11-A

Fourth Row:—Sylvester Mouse, Robert Dwoskin, Mike Pappano, Royal Gardner, William Meyer, William Beck, Helen Rome.

Third Row:—Carl Fuller, Herbert Shaw, Fred Fuchs, Paul Sebring, Virginia Collins, Jane Switzer, Gwen Tryon.

Second Row:—Maurice Rossen, Lois Craven, Adella Darulis, Thora Davidson, Billie Frankbonner, Linnie Waters, Dorothy Squires, Jenny Kloner.

First Row:—Ellen Leasure, Mary Jane Shepard, Virginia Livingston, David Blagg, Moe Dwoskin Sylvia Savage, Zelda Trenner, Gerry Thomas, Margaret Yeaney.

Not in Picture:—Miss Pfahl, Bert Dorsey, Sam Friedman, Charles Marshall, Bernard Schulman, Ellis Simpson, Helen Schultz, Pearl Croft.

Room 406 11-A

Fifth Row:—John Kreakbaum, Paul Leventhal, Herbert Shreffler, William Keating, Sidney Sacks, James Kusmits, Maurice Chandler, Charles Layman.

Fourth Row:—Carlin Short, Josephine Pavlov, Grace Putt, Violet Zeller, Sam Margolis, Homer Young, Clyde Provens, Louis Jacobs.

Third Row:—Robert McCrocky, Thelma Lucas, Theresa Kraus, Anna Dombay, Elizabeth Whiteman, Anne Palich, Helen Giegel, Thelma Gween.

Second Row:—Dorothy Evans, Jane Reynolds, Jane Showalter, Louise Pfeifle, Mildred Nye, Jane E. Swan, Margaret Ufford, Anetta Klein.

First Row:—Emigene Short, Lucie Romestant, Emma Pulappert, Adelaide Wolf, Margaret Rappelt, Joyce Werner, Yetta Dienoff, Dorothy Giegel.

Not in Picture:—Edith Kahn, Bud Hirsh, Arthur Shafer.

Room 407 **11-A**

Fifth Row:—Mr. Bryant, Lincoln Hedeman, Charles Dixon, Everett Cargill, Forrest Paxson, William Krummel.

Fourth Row:—Ralph Barr, William Wildman, Harold Stewart, Leonard Stein, David Harpham, Marie Neilson.

Third Row:—Mary McClelland, Robert Hunsburger, William Buehl, Ralph Lefleve, Helen Kracker, Ruth Hersman, Arley Bunce.

Second Row:—Rhoda Goldberg, Nedra Jimmerson, Robert Sipes, Alvin Shetler, Betty LaVan, Margaret Horovitz, Lucy Bass.

First Row:—Gifta Anton, Ruth Bock, Mary McCormick, Elizabeth Haines, Jerry Fagarland, Helen A. Hirsch, Margaret Jemison, Helen Miller.

Not in Picture:—Albert Schultz, Hal Warren, William King, Sam Haber, Bill Factor, Robert Cook, Gladys Lewis, Thelma Chaney, Evelyn Brouse.

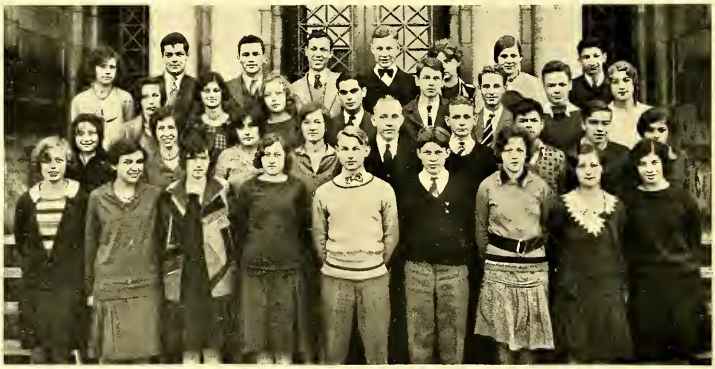

Room 408 **11-A**

Fourth Row:—Marie Rang, Leonard Mahoney, Seymore Frost, Homer Rowe, John Donnenwirth, Dorothy Higgins, Vee McCormick, Morris Hirsch.

Third Row:—Minnie Weinstein, Margie Blower, Leah Rivitz, Samuel Scalia, Albert Lucas, Lester Kaufman, Howard Oplinger, Sybil Brandon.

Second Row:—Ann Alpert, Mary E. Shaffer, Adele Salem, Elizabeth Hamilton, Henry Beidler, Howard Olds, Max Podlish, Russell Goodwin, Tee Carnahan.

First Row:—Betty Jane Shannon, Hope Roberts, Virginia Calhoun, Nora Lee Bryant, Philip Mann, Robert DeWitt, Helen Sackman, Anna Mae Brotsky, Doris Roseman.

Room 409 **11-A & 12-B**

Fifth Row:—Howard Cable, Joseph Menhorn, George Crisp, Robert Schroy, Henry Ingersoll, George Mullins, John Hanna, Mr. Gerber.
Fourth Row:—Louis Cahoon, Richard Oechsner, Melvin Hershey, Wilfred Stone, John Mercer, Charles Cotton, Jack Kerr, Helena Kroeger, Louise Schneiderman.
Third Row:—Raylor Mudge, Emanuel Gurin, Ellis Abramovitz, Ernest Sarah, Ruth Sawers, Hal Hogue, Harold Nelson, William Myers, Carieta Hicks, Julia Oski.
Second Row:—Margaret Krumbein, Marjorie Marshall, Helen Cotton, Gerald Brittain, Grace Smith, Jack Harvey, Elizabeth Scatterday, Stanley Hancock, Miss Fuller.
First Row:—Violet Miller, Lucinda Knecht, Olive Young, Evelyn Abramson, Dorothy Hayes, Sara Sholiton, Marie Jackson, Lucille Knecht, Nellie Parker.
Not in Picture:—Daniel McLaughlin, Fred Thuren, Richard Whitney.

Room 410 **12-B**

Fifth Row:—William Palmer, Harry Putt, Mason Harding.
Fourth Row:—Sarah Kee, Irene Boughner, Kermit Smulbach, George Sues, Robert Richardson, Mary Metzger, Harry Glazman.
Third Row:—Anna May McCullen, Jeanette Ostrov, Pearl Brown, Foster Dow, Mary Rose, Edith Rohrich, Rose Burgman, Earl Gladwin.
Second Row:—Marjorie Stewart, Dorothy Humble, Mildred Harnar, Marguerite Barrackman, John Patrick, Grace Harris, Alice Cahoon, Lillian Margolis.
First Row:—Libia Martucci, Ruth Swan, Evelyn Katz, Virginia Becker, Margaret Tryon, Mildred Brooks, Jane Sample, Evelyn Gamble.
Not in Picture:—Mr. Arnold, Willard Bear, Walter Ratchford, Nick Carace, Maxine Fuerst, Charlotte Margolis, Frank DeLeone, Ethel Moss, Mary Louise Houston, Robert Howe, Irving Rothkin, Ralph De Sure, Lois Grubb, Charlotte Rosenblatt, Frank Perrot, Esther Bayer, Richard Greenlese.

Room 402, 412, 419 **12-B**

Sixth Row:—Miss Durr, Genevieve Witt, Esther Stotler, Charles Norris, Kenneth Fergusson, Florence Sheard, Marjorie Sears, Mr. Miksch.

Fifth Row:—Helen Reish, Alice Trafka, Virginia Montgomery, Nathan Kamin, Harold Bortz, Marie Trafka, Helen Sedaker, Louise Wright.

Fourth Row:—Oliver Kimberland, Ruth Fresh, Genevieve Parker, Theodore Swaboda, Robert Schuster, Isabelle Garver, Grace Armstrong, Doris Lubin, Ida Hetzel.

Third Row:—Ruth Roth, Margaret Sewell, Nellie Witner, Raymond Reed, Carroll Gustely, Helen Mathews, Betty Wiener, Evelyn Cohen, Audrey Carter.

Second Row:—Esther Wainer, Rose Green, Ruth Kaufman, Arthur Massar, Maurice Burkhart, Ellis Plyler, Janet Abramson, Bernice Spikerman, Anne Harden.

First Row:—Dorothy Schuster, Albert Schwartz, Thurlow White, John Malamatinis, Ruth Garlitz, Stella Park, Lucille Shaffer, Dorothy Scherr, Annette Siegel.

Not in Picture:—Robert Hamill, Guy Morrison, Frank Eckert, Mary Scott, George Koukies.

Room 306 **Glee Club**

Fifth Row:—Miss Lorenz, Marjorie Fischer, Katherine Schuster, Maxine Bittner, William Singleton, Jack Mohrman, Berger Shepherd, Frank Hovey, Bob Klippert, Jack Smith.

Fourth Row:—Earl Van Antwerp, Dorothy Schotta, Geraldine Reilly, Elizabeth Funk, Helena Koole, Ben Perks, Dana Monegan, Alvin Miller, Lucille Smith, Miss Horseman.

Third Row:—Solomon Miller, Harriet Davis, Genevra Field, Edwin Kroeger, James Scroggy, Mary Snyder, Marjorie Griffin, Agnes McKenzie, Doris Herman, Abraham Pliskin.

Second Row:—Mildred Lutz, Jean Mytholar, Virginia Kelley, Robert Mapes, Emma Louise Bishoff, Mary Johnson, Ardell Arenson, Mary K. Moon, Harriet Heimbaugh, Elsie Bresslauer.

First Row:—Louise Berger, Lillian Eichner, Betty Alkire, Edith Lewis, Marianne Pfleuger, Margaret Frank, Roberta Zeichel, Louise Stillwell, Thora Medlin, Frances Gross.

Not in Picture:—Eleanor Gregory, Mildred Curtis, Oscar Dobkin.

SENIORS

Carpenter Honeywell Spencer Fischer

WILLIAM E. CARPENTER *"Bill"*

Ambition:—To be successful in whatever I attempt. *Activities*: Class President, Hi-Y President, Inter-Hi Juvinal President, National Honor Society President, Student Senate President, Dramatic Club Vice-President, Student Tutor, Student Guard.

Our leading man. Hey! Hey! And How!

JANE HONEYWELL *"Honey"*

Hobby: Traveling. *Activities*: Class Vice-president, National Honor Society, Student Senate, Rodeo Executive Staff, Tennis Teams, Pennant Committee Chairman, Ring Committee, Tutor, Dramatic Club, Rodeo General Staff, Junior Red Cross.

She is as cute as cute can be,
If you don't believe it, ask any "he".

MARCELLINE SPENCER *"Marce"*

Ambition: To be an artist. *Activities*: Rodeo Editor, Class Secretary, National Honor Society, Debate Club Vice-president, Ring and Pin Committee, Shakespeare Club President, Senior Week Committee.

You've shone through all your school years here,
Of your record in life we have no fear.

RICHARD FISCHER *"Dick"*

Hobby: Going to Springfield. *Activities*: Football, Basketball, Track, Hi-Y Club, Boys' "W" Club, Aero Club, Police Squad.

I envy no man that knows more than
Myself but pity them that know less.

CLASS COLORS — Blood and Sand

ANNOUNCEMENTS:—

Julia Harrington, Chairman; Gwendolyn Franks; Harold Kannel; Lucille Harris.

SENIOR WEEK:—

Marcelline Spencer, Chairman; Margaretbelle Bonham; Morton Greenberger; Pauline Powelson; Virginia Myers.

PENNANTS:—

Jane Honeywell, Chairman; Jean Campbell; Leonard Burkhardt; Lucille Hall.

BACCALAUREATE:—

Eugene Maloney.

BANQUET:—

Paul Hersman, Chairman; Ione Sandburg; Al Kuhlke; Lucille Hall.

MEMORIAL AND INCIDENTAL:—

Robert Crawford, Chairman; Virginia Myers; Margaret Oechsner, Hezzleton Simmons.

LOIS ARMENTROUT *"Loey"*

Hobby: Giggling. *Activities*: Girls' Glee Club, Censowe, Secretary and Treasurer Girls Rooters' Club.

Just a wee bit of a girl, but lots a personality.

WENCIL C. BELESKY *"Winky"*

Ambition: To be a radio operator. *Activities*: Corridor Guard.

"Honor lies in honest toil."

MIRIAM IRENE BEYNON

Hobby: Getting in and out of mix-ups.

There's never a worry for Miriam we find,
For all joys and sorrows rest light on her mind.

DOROTHY LEILA BILLMAN *"Dot"*

Ambition: To be a private secretary. *Activities*: Censowe.

"I never knew so young a body
With so wise a head."

MARGARETBELLE BONHAM *"Beans"*

Ambition: To be a music supervisor. *Activities*: Glee Club, Orchestra, Inter-Hi Orchestra, Censowe, Debate Club, Rooters' Club, Junior Red Cross, Shakespeare Club, Rodeo Executive Staff, Senior Week Committee.

Margaretbelle is one of our friends whose gentle ways are without end.

JAMES BOTZUM *"Jimmy"*

Ambition: To graduate. *Activities*: Printing Club, Corridor Guard.

I am not a politician, and my other habits are good.

VIVA MAE BOWMAN *"Vi"*

Hobby: Playing the violin. *Activities*: Inter-Hi Orchestra, National Honor Society, Student Tutor, Rodeo General Staff.

As merry as the day is long.

JACOB CHARLES BROOKS *"Peter Pund"*

Ambition: Teacher at West. *Activities*: Hi-Y, Glee Club, Student Senate, Varsity Football, Red Cross Council, "W" Club.

"As fond of dates as an Arab."

LUCY ELIZABETH BROOKS *"Lucie"*

Ambition: To be an orchestra leader and to find a way to make a violin stop squeaking. *Activities*: Orchestra, Girl Reserves, Rooters' Club.

We'll let you in on a secret, Lucy's real hobby is receiving letters from over the sea.

KARL L. BRUEGGEMAN *"Bregge"*

Hobby: Raising rabbits. *Activities*: Football, "W" Club, Chemistry Club, School Police, "W" Book General Staff, Corridor Guard.

"A fellow with a case of stick-to-a-tiveness, but he reserves everything he gets."

LEONARD A. BURKHARD *"Art"*

Ambition: To be an artist. *Activities*: Art Club, Chemistry Club, Lariat Staff.

"Rather bashful and quite shy, still he's a reg'lar guy."

MATHEW BYERLY, JR. *"Sneezer"*

Ambition: Mechanical Engineer. *Activities*: Boys Rooters' Club, Corridor Guard.

"A quiet fellow—but look where Calvin Coolidge got by keeping quiet."

PAULINE CALDERHEAD *"Polly"*

Hobby: Yachting. Entered West in 12-A from Florida. *Activities*: Corridor Guard.

"Personality with a big 'P', Polly has it, to that we all agree."

JEAN CAMPBELL *"Scottie"*

Ambition: To be an aviatrix. *Activities*: Tennis Tournament, Pennant Committee, Colors Committee.

"Smiles make the world go 'round so I boost it all I can."

ROBERT CHORPENING *"Bob"*

Hobby: Athletics. *Activities*: Second Team Football 1 and 2, Varsity Football 3 and 4, Hi-Y, Class Basketball, Boy Rooters' Club.

Among the boys, a likely lad,
Among the girls he's never sad.

JAMES CRAWFORD *"Jimmy"*

Ambition: Business career. Entered West from Central in 1926.

Not much to say to anyone, but he does things in a big way.

ROBERT CRAWFORD *"Bob"*

Hobby: Athletics. *Activities*: National Honor Society, Rodeo Executive Staff, Rodeo General Staff, Memorial and Incidental Committee Chairman, Student Athletic Manager, Debate Club, Student Senate, Orchestra, Thrift Club, Corridor Guard, Class Basketball.

They tell me Romeo was some lover too,
But he should have taken lessons from you.

LOWELL B. CUNIN

Ambition: To learn to play golf. *Activities*: Corridor Guard.

Men are of two kinds and he's the kind I'd like to be.

HENRY WILBERT DEVLIN *"Hank"*

Ambition: To be a college graduate. *Activities*: Boys' Glee Club, Lariat Executive Staff, "W" Book Staff, Class Colors Committee.

"Silence is a true friend, who never betrays."

ROBERT REED DIETERICK *"Deet"*

Hobby: Arguing with Bill Voges. Entered West from Alliance in October, 1928. *Activities*: Hi-Y, Boys' Glee Club Vice-President, Dramatic Club, Tennis Team, Class Basketball, Ring and Pin Committee.

"I know on what side my bread is buttered."

ANNA KATHRYN DOMBAY

Ambition: Private Secretary. *Activities*: Lariat Staff, "W" Club, Librarian.

"Bookkeeper grave, and saleslady too,
Many a thing this girl can do."

GERTRUDE DYGERT *"Trudy"*

Hobby: Reading.

She that was ever fair and never proud,
Had tongue at will but never loud.

GILBERT B. EBERHARD *"Pro"*

Ambition: To swim the Atlantic. Entered West from Garfield, September, 1928. *Activities*: Corridor Guard, "W" Book Staff.

"God bless the man who first invented sleep."

MARTHA EMERSON *"Mart"*

Hobby: Playing the piano. *Activities*: Lariat Room Manager, Lariat Business Staff, Girl Rooters' Club, Student Senate, Mr. Horst's Stenographer, "W" Book Staff.

"I laugh, for hope hath happy place with me."

HAROLD B. FARIS *"Ringlets"*

Ambition: To be ambitious. *Activities*: Hi-Y, Glee Club, Class Basketball.

I'm not lazy, I simply fell in love with rest.

GWENDOLYN E. FRANKS *"Gwennie"*

Hobby: Reading mystery stories. *Activities*: Girls' Glee Club, Lariat Associate Editor, Announcement Committee, Corridor Guard, "W" Book Staff, National Honor Society.

"She started to sing as she tackled the thing
That couldn't be done, and she did it."

MARIE FROST

Ambition: To be a stenographer. *Activities*: Girl Rooters' Club, Lariat Solicitor.

"A smiling face and sparkling eyes,
This maid has used them—she is wise."

DANIEL J. GARFIELD *"Dan"*

Hobby: Golf. *Activities*: Boy Rooters' Club, Golf Team, Class Basketball.

"Our self-made men are the glory of our institution."

MORTON GREENBERGER *"Morty"*

Hobby: Women and song-writing. *Activities*: Dramatic Club Business Manager, Rodeo Executive Staff, Lariat Executive Staff, Quill and Scroll Club, Sweater Committee Chairman, Senior Week Committee.

We have never known anyone who exerts so much energy being funny as Morty—but he enjoys it.

LUCILLE HALL *"Lu"*

Hobby: Painting. *Activities*: Tennis Club, Color Committee, Pennant Committee.

Brown hair, brown eyes; step right up, boys, here's your prize.

JULIA HARRINGTON

Hobby: Driving. *Activities*: National Honor Society Secretary, Lariat Staff, Glee Club, "W" Book, Rodeo General Staff, Announcement Committee, Chairman Basketball (1, 2, 3, 4), Tennis, Sweater Committee.

By the way things look now Julia will be able to reach great heights some day.

LUCILLE HARRIS *"Cele"*

Ambition: Music teacher. Entered West in 9-B, went to Central in 9-A, and came back to West in 11-A. *Activities*: "W" Book Staff, Lariat News Editor.

"Young in limb, in judgment old."

BETTY HEEPE *"Heep"*

Hobby: Ice Skating. *Activities*: Lariat Associate Editor, Shakespeare Club, "W" Book Committee, Student Tutor, Corridor Guard, Girl Rooters' Club, National Honor Society.

A bundle of reliability, a whole heap of "all right."

PAUL HERSMAN

Hobby; Tennis and golf. *Activities*: Hi-Y, Student Senate, Lariat Staff, Rodeo Staff, Boy Rooters' Club, The Cossacks.

This youth is sought by young and old;
He drives a car to school, I'm told.

PALM HOEHN *"Snookie"*

Hobby: Receiving letters from France. *Activities*: Girl Reserves, Girl Rooters' Club, "W" Book Staff.

This hobby looks suspicious, and we wonder what it's all about.

MERLE KAMIN *"Kay"*

Ambition: To be successful. *Activities*: Corridor Guard, Colophon Club, Student Senate.

"All good-looking men die young—I don't feel well myself."

NANCY L. KANAGA *"Nancy"*

Hobby: Lot's o' things. *Activities*: Girls' Glee Club, Rodeo General Staff, Rodeo Executive Staff, Honor Society Vice-President, Class Sweater Committee, Class Basketball '27, Thrift Club, Girl Rooters' Club, Class Will.

A very smart lass, but then—well, we all have our good times.

HAROLD J. KANNEL *"Wamby"*

Hobby: Riding with "Dort." *Activities*: Business Manager of Lariat, Student Athletic Manager, Student Senate, Hi-Y, Class Color Committee Chairman, Announcement Committee, "W" Book Business Manager, Student Tutor.

"Little, but exceedingly mighty."

ALBERT KATZ *"Al"*

Ambition: To be a complete success. *Activities*: Rodeo General Staff, Chemistry Club.

Here's the original "Al Katz and his Kittens."

ERMA KRAUS *"Ermmie"*

Ambition: To be an artist. *Activities*: Art Club.

"Oh, the heart is a free and a fetterless thing—
A wave of the ocean, a bird on the wing."

MARTHA KROEGER

Hobby: Talking and giggling. *Activities*: Lariat Executive Staff, Chemistry Club, Corridor Guard, "W" Book Staff.

A friend to all, with smile so sweet,
The kind of lass you like to meet.

ALFRED KUHLKE *"Al"*

Ambition: To be owner of Barnum, Bailey, and Ringling Brothers' Circus. *Activities*: Hi-Y, Glee Club, Student Senate, Varsity Football, Track, Basketball, Aero Club, Radio Club, Cossacks' Club.

There are three things I have always loved, but never understood—painting, music, and women.

SIDNEY LEBOVITZ *"Sid"*

Hobby: Disturbing the class.

"Simplicity of character is no hindrance to sublety of intellect."

ARMOND LEO LEIBOVITZ

Ambition: To be a surgeon. *Activities*: West Orchestra, Inter-High Orchestra, Shakespeare Club.

"The world knows little of its greatest men."

NORMAN LEWIS *"Norm"*

Hobby: Athletics.

"Life without sport is not life."

RAYMOND LINEHAM *"Ray"*

Ambition: To see "Iggie". *Activities*: Lariat Executive Staff, Football '29, Thrift Club, Band, "W" Book Staff.

A shark—when he had his lessons.

KALIOPE MALAMATINIS *"Kal"*

Ambition: To be an authoress. *Activities*: Chemistry Club, Girl Rooters' Club, Censowe, Lariat Staff, Times-Press Representative of West High, Quill and Scroll, West High Civic Club.

An authoress both blithe and gay,
Her wits help us to laugh all day.

EUGENE MALONEY *"Gene"*

Ambition: To be a golf player. *Activities*: Dramatic Club, Rodeo General Staff, Lariat Executive Staff, Student Senate, Hi-Y, Ring and Pin Committee, Baccalaureate Committee, Corridor Guard, Class Basketball.

"This boy has that—What's that? That's it!"

RICHARD MARTIN *"Dick"*

Ambition: To be a doctor.

Dick's a man from head to toe,
Makes good friends where 'ere he goes.

RUDY MATHEWS *"Doggie"*

Hobby: Football. *Activities*: Class Basketball, Second Team Football '27, '28, Varsity Football, "W" Club.

"What! No girls in heaven? Then just leave me here."

ALICE MILLER *"Betty"*

Hobby: Just fun. *Activities*: Girls' Glee Club, Rodeo Executive Staff, National Honor Society, Class Sweater Committee, Girl Rooters' Club.

A smile for every one, and always ready to help others—yes—she helps a lot too.

EUNICE MILLER *"Babe"*

Ambition: Private secretary. Entered West from Meyersdale, Pennsylvania in 1926. *Activities*: Rodeo Executive Staff, "W" Book Committee, Swimming Meets, Girl Rooters' Club.

Loads of fun, pretty eyes too,
She's ready for anything you could do.

ISABEL MURPHY *"Izzie"*

Hobby: Swimming. *Activities*: Lariat Executive Staff, "W" Book Committee.

"Life is but a round of gaity."

VIRGINIA MYERS *"Jinny"*

Ambition: To travel. *Activities*: Orchestra, Senior Week Committee, Memorial and Incidental Committee, Rodeo Executive Staff, Shakespeare Club.

Jinny's usually quiet, but we sometimes wonder what she says to her Ford.

MARGARET OECHSNER *"Peggy"*

Ambition: To teach. *Activities*: Student Senate, Rodeo General Staff, National Honor Society, Student Tutor, Chemistry Club, Shakespeare Club, Thrift Club, Censowe, Girl Rooters' Club, Corridor Guard, Memorial and Incidental Committee.

"This lass so mild, and sweet, and coy,
Has stirred the heart of many a boy!"

ERNEST PAPP *"Ernie"*

Ambition: To be someone. *Activities*: "W" Book Staff, West Orchestra, Colophon Club, Inter-High Orchestra.

A second Kreisler, he'll win fame,
Another player in life's game.

FRANK PAPP *"Baggy"*

Ambition: To be a big business man. *Activities*: Colophon Club, Thrift Club, Lariat Home Room Manager, "W" Book Committee.

A nice boy, full of fun;
A jolly companion for everyone.

GEORGE WILLIAM POLUS *"Polus"*

Ambition: To be a doctor. *Activities*: Corridor Guard.

"Blessed is the man who has the gift of making friends."

PAULINE POWELSON *"Polly"*

Hobby: Goin' places and doin' things. *Activities*: Glee Club, National Honor Society Treasurer, Rodeo General and Executive Staff, Senior Week Committee, Student Tutor, Girl Rooters' Club, Corridor Guard, Censowe.

Her greatest sin—a happy grin.

DOROTHY ELOISE RANGER *"Dot"*

Ambition: To be a private secretary. *Activities*: Lariat Exchange Editor, Girl Rooters' Club.

We like you, Dorothy, very much,
It's just your talk and ways and such.

JAMES REYNOLDS *"Jimmy"*

Hobby: Music. *Activities*: Bank, Orchestra, Inter-High Orchestra, Hi-Y, Dramatic Club, Glee Club, Sweater Committee, Student Tutor, Corridor Guard, Rodeo General Staff, Lariat Home Room Representative, Chemistry Club.

Some people are seen, but Jimmy is usually heard.

IONE SANDBERG

Ambition: To be ambitious. *Activities*: Dramatic Club '28, '29, Lariat Feature Writer '29, Writers' Club '25, '26.

"Grace was in all her steps—Heaven in her eyes."

OSA SCHOLL *"Snooky"*

Hobby: Roller skating. Entered West from South High in 1926. *Activities*: "W" Book Committee, Art Club, Swimming Meets.

"No gentler miss has e'er been found,
At her, as yet, no one has frowned."

STANLEY C. SCUDDER *"Stan"*

Ambition: To be a business man. Entered West from Glendale, California in 1929. *Activities*: Track, Lariat Staff, Harp Sextet, Corridor Guard.

Stan likes to talk and we like to her him because—well, he just knows how.

LOUISE MARIE SHAUF *"Squeeze"*

Hobby: Driving Fords.

Smile and she smiles with you;
Talk and she talks, too.

NELSON ROBERT SHERMAN *"Nelly"*

Hobby: Fair corridor guards. *Activities*: Debate Club, Chemistry Club, Varsity Debate Team, National Forensic League, Lariat Editor-in-Chief, Student Senate, Student Tutor.

"What men have done can still be done and shall be done today."

HEZZLETON SIMMONS *"Hez"*

Ambition: To be a mechanical engineer. *Activities*: Hi-Y, Sweater Committee, Memorial Committee, Stage Electrician.

"Hezzie" stands for the five "C's"—he is Capable, Cheery, Confident, Clever and Collegiate.

BERNARD S. SINGER *"Bern"*

Hobby: Sports. *Activities*: "W" Book Staff Editor-in-Chief, Colophon Club, "The West Wind" Editor, Class Basketball, Boy Rooters' Club.

"Little said is soonest mended."

DONALD G. SINGER *"Don"*

Hobby: Necking. *Activities*: Lariat Staff, Senior Dramatic Club.

I have so many dates to keep,
Please go away, and let me sleep.

WILLIAM SLADE *"Bill"*

Ambition: To get out of work. Entered West from Leon High, Iowa.

"Let the world slide."

MABEL SMITH *"Mae"*

Hobby: Fishing.

"Much wisdom often goes with the fewest words."

MONA CAMELLIA SMITH *"Ramona"*

Hobby: Horseback riding. *Activities*: Art Club, Tennis Club, Lariat Staff, "W" Book Staff.

"Fashion'd so slenderly, young, and so fair!"

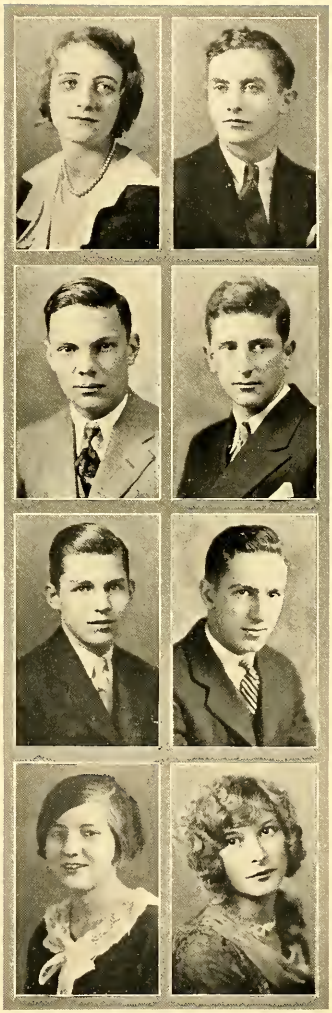

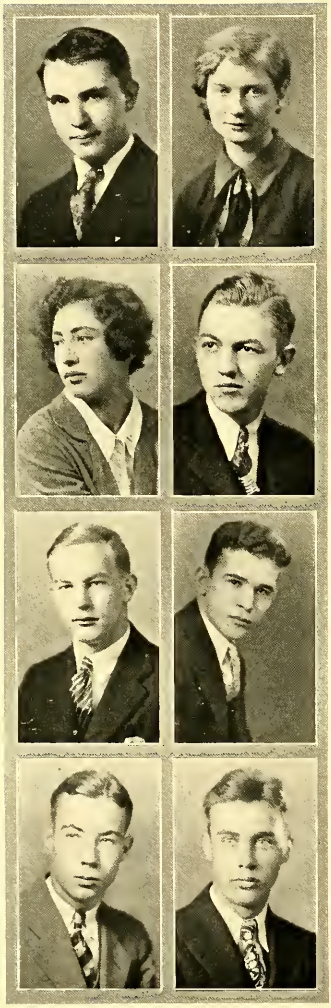

EARL SNYDER

Hobby: Sports. *Activities*: Varsity Football, Tennis Team, Hi-Y Club, Basketball Squad.

A boy who views his yesterdays with a smile, who faces his tomorrows with confidence.

JOSEPHINE LOUISE SWINEHART

Ambition: To be a harpist. *Activities*: Censowe, Chemistry Club, Shakespeare Club, Lariat Staff, Student Tutor, Girl Rooters' Club.

Such a dear little, cute little, sweet little girl.

MOLLY L. TURNER *"Polly"*

Ambition: To swim the Atlantic Ocean. *Activities*: Bank Teller, Swimming Meets.

Molly would a swimmer be,
And swim all the way across the sea.

RUSSELL C. TROMBLEY *"Russ"*

Ambition: To be an electrical engineer. *Activities*: Lariat Sport Editor, Corridor Guard.

Greater men than I have lived, but it's hard to believe it.

E. WILLIAM VOGES *"Bill"*

Hobby: Arguing with Bob Dieterick.

If I'm too busy to sleep nights, I can sleep in class.

JACK WALDMAN

Ambition: To be successful in life. Entered West from Wells High, Newell, W. Va., in 1929. *Activities*: Orchestra.

"The secret to success is constancy of purpose."

GEORGE ISAAC WASHER *"Iky"*

Ambition: To be President. *Activities*: Police Squad.

"The wise carry their knowledge as they do their watches, not for display, but for their own use."

ROBERT WETZEL *"Bob"*

Hobby: Skating. *Activities*: Hi-Y, Orchestra.

Good natured, with a grin that laps over and buttons behind.

BERTHA WOLFAND *"Twinkletoes"*

Ambition: To become a noted dancer. *Activities*: Thrift Club, Lariat Staff, "W" Book Staff, Girl Rooters' Club, Stunt Club, Student Tutor, Junior Glee Club, Quill and Scroll.

As a dancer, Bertha "can't be beat."
She has a smile on her face, and is light on her feet.

FLOYD E. YOUNG *"Young"*

Hobby: Aviation. *Activities*: Corridor Guard.

"Why stay on earth except to grow?"

ROBERT ZIMMERMAN *"Bob"*

Hobby: Flying and taking pictures from airplanes. *Activities*: Rodeo Staff, Corridor Guard.

It's nice to have a high ambition, way up in the air,
But I'd feel beter down below, 'cause it's much safer there.

WILLIAM ZIMMERMAN *"Bill"*

Hobby: Football.

"Bill" is athletic, amiable, and ambitions.

LAWRENCE BREWSTER

Entered Wittenberg College in September 1929.

RUTH KROEGER

Entered Miami University in September 1929.

VIRGINIA DAVIS

VANDALIA DELLENBERGER

BERNARD FRIEDMAN

JAMES LOVING

SAUL REAVEN

CARL TURNER

EDWARD YEANEY

WALTER ZINTEL

WILLIAM FALOR *"Bill"*

Ambition: To be a successful surgeon. *Activities*: Class President, Dramatic Club President, Chemistry Club President, Student Senate Vice-President, National Honor Society Vice-President, Hi-Y, Rodeo General Staff.

He is every inch a jester.

MARTHA SLUSSER *"Bunny"*

Ambition: To travel. *Activities*: Student Senate Secretary, Class Secretary, National Honor Society Secretary, Dramatic Club Treasurer, Rodeo Executive Staff, Rodeo General Staff.

"Sweeter than sweet."

CLASS COLORS — Blue and White

ANNOUNCEMENTS:—

Super Zang, Chairman; Virginia Wishart; Kathryn Ault; Russel Blower; Fred Lansinger; Carmen Boies.

SENIOR WEEK:—

William Murdock, Chairman; Martha Brooker; Joseph Naef; Chandler Williams; Edith Sewell; Betty Kitselman.

PENNANTS:—

Nick Syracopoulos, Chairman; Dorothy Cooper; Paul Wagner; Louise Dunford; DeWayne Baker; Rena Matson.

BACCALAUREATE:—

James Mathers.

BANQUET:—

Vernon Oldham, Chairman; Dorothy Held; James Black; Margaret Andrews; Richard Collins; Margaret Bushnell.

MEMORIAL AND INCIDENTAL:—

John Naef, Chairman; Martha Slusser; William Jereslaw; Melba Hoover; Robert Evans; Elizabeth Ford.

CLASS PLAY:—

Laurence Cott, Chairman; Josephine Robertson.

PINS AND RINGS:—

Arther Wood, Chairman; Esther Harter; Betty Kitselman; Betty Houghton; John Feudner; Sidney Shear.

SWEATERS:—

James Alexander, Chairman; Wanda Larrick; Fred Steffins; Dorothy Cooper; Richard Schroy; Alice Black.

COLORS:—

Lawrence Ufford, chairman; William Falor; Jane Gosling; Gerry Gammeter.

KREMA ABDOO *"Cream"*

Entered from John Adams High, Cleveland O. in '28.

Hobby: Skating. *Activities*: Censowe, Volley Ball.

The blessings of her quiet lite
Fell on us like the dew.

JAMES ALBRIGHT *"Jim"*

Hobby: Automobiles.

He was a friend indeed,
With all a friend's best virtues shining bright.

ANNIE ALEXANDER

Hobby: Playing the piano. *Activities*: Censowe.

With a winning smile and merry eyes,
She can many a friend entice.

JAMES ALEXANDER *"Jimmie"*

Ambition: To be a doctor. *Activities*: Student Senator, Rodeo General Staff, Lariat General Staff.

He is wise who talks but little.

HERBERT ANDERSON *"Swede"*

Entered from Mogadore High, Mogadore, O. in '28.

Ambition: To be a musician.

A gentle spirit makes a gentleman.

MARGARET ANDREWS *"Marg"*

Hobby: S.S.S. *Activities*: Dramatic Club, Art Club, Corridor Guard, Tennis Team.

A truer friend could never be found;
When one is needed she's always around.

KATHRYN DOUGLAS AULT *"Doug"*

Ambition: Private secretary—to marry the boss? *Activities*: Lariat General Staff, Debate Club.

A twentieth century girl with all her hopes and ambitions.

VIVIAN AULTMAN *"Viv"*

Ambition: To lose my voice. *Activities*: Glee Club, Art Club, Corridor Guard, Girl Rooters' Club, Basektball Team, Lariat General Staff.

With her smile and voice,
She's many a cowboy's choice.

DEWAYNE BAKER

Hobby: To read. *Activities*: Chemistry Club.

He's a baker by name only
For books around him are never lonely.

HAROLD BAKER

Entered from Central High, Akron, O. in '28.

Ambition: To be a music director. *Activities*: Band, Orchestra, Corridor Guard, Basketball, Tennis, Band, Student Manager, Inter-Hi Orchestra.

Whether "a butcher, a baker or a candle stick maker";
You'll find a gifted musician in Harold Baker.

AUGUSTA BARKETT *"Gus"*

Entered from Hickman, Kentucky in '29.

Hobby: Aviation.

She joined us in our senior year
But not too late to bring us cheer.

HARRY BAUMAN

Hobby: Swimming and dancing. *Activities*: Hi-Y.

He's a fellow we want for a friend.

ARTHUR F. BAY *"Art"*

Ambition: To be an aeronautical engineer. *Activities*: Corridor Guard, Boys' Glee Club, Lariat General Staff.

Flying high gives one a wide vision.

ESTHER BAYER *"Es"*

Hobby: Driving.

Everyone can read the language of a smile.

RICHARD T. BELL *"Richie"*

Ambition: To graduate. *Activities*: Corridor Guard Club Vice-President, Lariat General Staff.

Never worry to-day if you can put it off until tomorrow.

MARJORIE BERG *"Marj"*

Hobby: Dancing. *Activities*: Senator, Bank Teller, Rodeo General Staff.

Beautiful behavior is the finest of fine arts.

ALICE BLACK *"Allie"*

Hobby: Playing the violin. *Activities*: Girls' Glee Club, Sweater Committee, Inter-Hi Orchestra, West High Orchestra, Lariat General Staff, Rodeo General Staff, Student Tutor, Censowe, Girl Rooters' Club, Thrift Club, Student Senator.

O Music! sphere descended maid,
Friend of pleasure, wisdom's aide.

JAMES FORREST BLACK *"Jim"*

Ambition: To sell frigidaires to Eskimos. *Activities*: Band President, Boys' Glee Club, Orchestra, Corridor Guard, Lariat General Staff, Rodeo General Staff.

Full of fun, he brings much light
And keeps a'going from morning till night.

MAURICE BLANK *"Red"*

Hobby: Ice boating. *Activities*: Student Senator, Lariat General Staff.

Although he's quiet, you may say,
He has a smile for you each day.

GERTRUDE BLEICHRODT *"Dutchy"*

Ambition: To be an opera singer. *Activities*: Thrift Club, Censowe, Glee Club, Lariat General Staff, Baseball, Tennis.

Earth's noblest thing is a woman perfected.

RUSSELL BLOWER *"Russ"*

Hobby: Anything — anywhere — anytime. *Activities*: Football, Hi-Y, "W" Club, Corridor Guard.

Neither good nor bad; just comfortable.

CARMEN BOIES *"Freckles"*

Ambition: To drive a Goodrich tire truck. *Activities*: Lariat General Staff, Rodeo General Staff, Librarian, Censowe, Student Tutor, Shakespeare Club, Corridor Guard, Red Cross Representative.

Making a talkie may not be her choice,
But she'd make 'em fall by her soft, drawling voice.

AGNES BOLDUC *"Ike"*

Ambition: To be a stenographer. *Activities*: Girl Rooters' Club, Censowe.

She spreads the sunshine of a genial nature.

PAUL BOOTH *"Boots"*

Entered from Shaw High, Cleveland, O. in '28.

Worry never made man great,
So why should I worry?

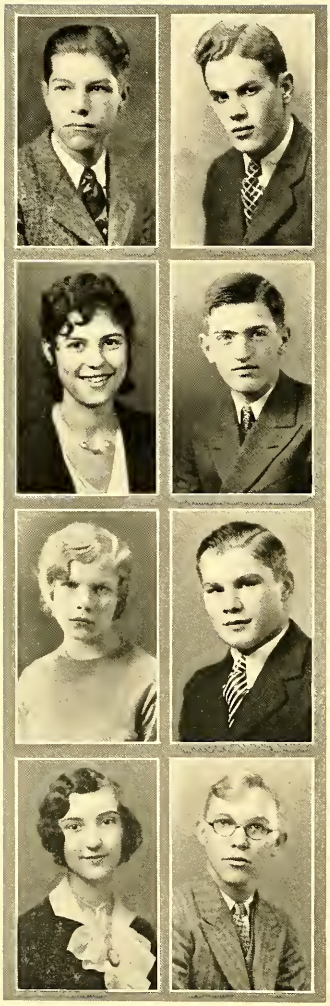

WILLIAM O. BORK *"Bill"*

Ambition: To be a printer. *Activities*: Class Basketball, Colophon Club.

Men of few words are the best.

HAROLD BORTZ *"Happy"*

Entered from Uniontown, Penn. in '27.

Hobby: Traveling and aviation. *Activities*: Football, Band, Orchestra, Lariat.

His limbs were cast in manly mold
For hardy sports or contests bold.

MARGIE L. BORTZ *"Maggie"*

Entered from Uniontown, Penn. in '27.

Hobby: Swimming. *Activities*: Censowe, Chemistry Club, Girl Rooters' Club, Thrift Club, Lariat General Staff, Rodeo General Staff.

If eyes were made for seeing
Then Beauty is its own excuse for being.

ROBERT BOWMAN *"Bob"*

Entered from North High, Akron, O. in '27.

Ambition: To be a Wall Street "Bull and Bear." *Activities*: Hi-Y, Corridor Guard, Glee Club, Track, Latin Club, Class Basketball.

Verily he has a head for business.

VIVIAN BRADFORD

Ambition: To be a nurse. *Activities*: Chemistry Club, Librarian, Censowe.

One can depend on her to do her part, no matter what the task.

GEORGE BRITTAIN *"Jorj"*

Ambition: To get married. *Activities*: "W" Club, Glee Club, Corridor Guard, Track Team, Varsity Football, Class Basketball, Lariat General Staff.

Oh! George, this is so sudden.

MARTHA JANE BROOKER

Ambition: To be a music teacher. *Activities*: Student Senator.

She's sweet and neat from her head to her feet.

GERALD BROWN *"Brownie"*

Entered from West Tech, Cleveland, O. in '28.

Hobby: Four wheels and one engine.

He's a gentleman deserving of praise.

RUTH BROWN *"Monkey"*

Hobby: Music. *Activities*: Glee Club, Censowe.

Her cheerfulness throws sunlight on all the paths of life.

CARL BUNTS *"Buntsy"*

Hobby: Going places and doing things. *Activities*: Corridor Guard, Rooters' Club. Radio Club, Chemistry Club, "W" Book General Staff, Lariat General Staff.

My son, observe the postage stamp! Its usefulness depends upon its ability to stick to one thing until it gets there.

MARGARET BUSHNELL *"Peg"*

Ambition: To go on the stage. *Activities*: Glee Club, Girl Rooters' Club, Dramatic Club.

Deep brown eyes running over with glee.

MARY CADWALLADER

Hobby: Art. *Activities*: Art Club, Lariat General Staff.

It's nice to be natural when you're naturally nice.

JUSTINA CAMERON *"Guss"*

Ambition: To be a dramatic reader.

Just agreeable and unpretentious.

MARY CARNERIE *"Topsy"*

Ambition: To write.

A quiet, honest girl with a fine ambition.

HAROLD CHASSAGNE *"Shoes"*

Hobby: Chemistry. *Activities*: Chemistry Club.

It's lots of fun to study—I'll bet!

CLARA CHILDS

Hobby: Driving. *Activities*: Girl Rooters' Club, Corridor Guard, Censowe, Dramatic Club, Thrift Club, Lariat General Staff, "W" Book Staff.

How sweet and gracious, even in common speech.

EVELYN CLARK

Hobby: Slinging paint. *Activities*: Art Club.

Though on pleasure she was bent,
She had a frugal mind.

ARNOLD C. COHN *"Army"*

Entered from Glenville High, Cleveland, O. in '29.

Hobby: Track.

He may have a serious mein, but that doesn't 'mein' a thing.

RICHARD COLLINS *"Dick"*

Entered from Bucyrus High, Bucyrus, O. in '29.

Hobby: Women. *Activities*: Chemistry Club, Rodeo General Staff, Hi-Y, Band, Lariat General Staff.

Why rush yourself? There's lots of time.
Enjoy yourself. That idea is mine.

DOROTHY COOPER *"Dot"*

Hobby: S.S.S. *Activities*: Dramatic Club, Art Club President, Rodeo Executive Staff, Rodeo General Staff, Shakespeare Club, Thrift Club, Sweater Committee, Corridor Guard, Tennis Club.

Clever, charming, and always on the spot—
Everyone knows her, it's just "Dot".

BEATRICE CORNELL *"Bee"*

Entered from Central High, Akron, O. in '26.

Hobby: Reading. *Activities*: Librarian, "W" Book Staff.

And a serious soul is looking
From thy earnest eyes.

LAURENCE KLINE COTT *"Toot"*

Hobby: Beautiful women. *Activities*: Dramatic Club, Lariat Staff, Ring and Pin Committee.

The only way to get rid of temptation is to yield to it.

BERWYN W. COVER

Ambition: To be a musician. *Activities*: Orchestra, Inter-High Orchestra, Glee Club, Band Vice-President, Red Cross Delegate.

BARBARA L. DANIELS *"Barb"*

Ambition: To be a teacher. *Activities*: Corridor Guard, Lariat General Staff.

She needs no introduction; she speaks for herself.

WILLIAM DARULUS *"Willie"*

Entered from South High in '27.

Ambition: To be a man. *Activities*: Class Basketball, Lariat Staff.

Laboring toward distant aims sets the mind in a higher key, and puts us at our best.

HAZELBELLE DAVIS

Hobby: Astronomy. *Activities*: Senior Glee Club, Debate Club, Varsity Debate Squad, Red Cross Council, Rodeo Executive Staff, Junior Glee Club, Rodeo General Staff, Girl Rooters' Club, National Honor Society.

To many she is a faithful friend
And her opinion she defends.

HUGH DAVIS *"Huffy"*

Entered from Cuyahoga Falls High in '28.

Hobby: Baseball. *Activities*: Hi-Y, "W" Club, Track, Football, Rodeo General Staff.

A prince among men.

ELEANOR DIETZ *"Dietz"*

Entered from Springfield High in '27.

Hobby: Dramatics. *Activities*: Art Club, Thrift Club, Rodeo General Staff, Lariat Staff, "W" Book Staff.

Just a little bit of girl, but lots of personality.

LOUISE DUNFORD

Ambition: To write. *Activities*: Librarian, Rodeo General Staff, Reporters Staff Lariat.

Meekness is not weakness.

ROBERT EVANS *"Smoky"*

Ambition: To be a famous advertiser. *Activities*: Band, Orchestra, Dramatic Club, Lariat General Staff, Rodeo General Staff, Tennis Team, Student Tutors.

To know him is a liberal education.

JOHN FARKAS *"Johnny"*

Ambition: To be a stenographer. *Activities*: Student Senate.

Calm and unruffled as the summer seas.

HARRIETT FENNEMAN

Hobby: Makin' up quarrels. *Activities*: Librarian, Rodeo Executive Staff, Rodeo General Staff, Lariat General Staff, Student Tutor, National Honor Society, Junior Glee Club, Thrift Leader, Library Club, Secretary-Treasurer.

If precision counts and ambition too.
Leave it to Harriett, she'll get through.

JOHN FEUDNER *"Jonny"*

Ambition: To be a banker. *Activities*: Lariat General Staff, Hi-Y, Thrift Club, Rodeo Business Manager, Dramatic Club, "W" Book Distribution Staff, Ring and Pin Committee, Rodeo General Staff, National Honor Society President.

John's ambitions reach to the skies,
May he realize them all before he dies.

ELIZABETH AUDREY FORD *"Bibit"*

Hobby: S.S.S. *Activities*: Student Senate, Art Club, Shakespeare Club Secretary, Chemistry Club, Dramatic Club, Rodeo General Staff.

Dark and sweet and merry-eyed, she captivates our hearts.

JOHN FRANCE *"Whitey"*

Entered from Bay Village in '30.
Hobby: Drawing.

Better late than never.

RICHARD FRANZ *"Dick"*

Entered from Ashtabula High, Ashtabula, O. in '28.

Ambition: To get out of West High. *Activities*: Corridor Guard.

He is a happy, merry lad;
Good naturedly he makes us glad.

MORRIS FRIEDMAN *"Whitey"*

Hobby: To argue. *Activities*: Orchestra, Thrift Leader, Radio Club.

Morris is surely a most 'argufyin' boy—yet he usually knows what he is talking about.

FARAFAYE FRITCH *"Fritchie"*

Ambition: To be serious. *Activities*: Thrift Leader, Student Senator.

Fashioned so slenderly, so young, and so fair.

GERALD FUCHS *"Jiggs"*

Hobby: Banjo. *Activities*:. Home Room Solicitor for Lariat.

Why should I more knowledge gain,
When it only gives me pain?

GERALDINE GAMMETER *"Gerry"*

Ambition: To tour Europe. *Activities*: Dramatic Club Secretary, Art Club, Rodeo Executive Staff, Rodeo General Staff, Lariat General Staff, Color Committee.

Sparkling eyes to match her wits.

EVELYN GARRET *"Peggy"*

Hobby: Roller Skating. *Activities*: Girl Rooters' Club, Corridor Guard.

My heart leaps up when I behold a man on the horizon.

DORIS LOUISE GILLSPIE

Ambition: To become a success. *Activities*: Girl Rooters' Club, Corridor Guard, Censowe, Lariat General Staff.

A bundle of mischief and an ocean of smiles.

HARVEY GOLDBERG *"Slicker"*

Hobby: Golf and music. *Activities*: Chemistry Club, Lariat General Staff, Jr. Glee Club.

True merit is like a river, the deeper it is, the less noise it makes.

HYMAN GOLDSTEIN *"Hy"*

Hobby: Basketball. *Activities*: Class Basketball, Boy Rooters' Club.

A man after his own heart.

MINNIE GOLDWASSER *"Min"*

Hobby: Driving.

Great things arise from small sources.

ELEANOR GOLITZ

Hobby: To talk. *Activities*: Censowe, Girl Rooters' Club.

She may be small, but so are gems,
Yet very highly valued.

ELWYN HAVERSTICK

Activities: Glee Club.

He studies when the teachers make it impossible to do otherwise.

JANE GOSLING

Entered from Madison, Wisconsin in '29.

Hobby: Fooling around. *Activities*: Girls' Glee Club, Dramatic Club, Girls' "W" Club, Red Cross, Corridor Guard, Librarian, Color Committee, Rodeo General Staff.

She's not a flower and not a pearl,
She's just a noble, all around girl.

KATHERINE LUCILLE GRAHAM *"Katie"*

Hobby: Havin' fun. *Activities*: Censowe, Girl Rooters' Club, Chemistry Club, Lariat General Staff, Glee Club, Thrift Club, Lariat Home Room Manager.

Oh! Those large "come hither" eyes.

VIRGINIA GRANNELL *"Ginny"*

Entered from Pennsylvania in '29.

Ambition: To obtain an A.B. degree. *Activities*: Rodeo Executive Staff, Censowe, Shakespeare Club, Rodeo General Staff.

One reason why boys' lessons go undone.

NELLA GRIMES *"S'Nell"*

Entered from Harding High in '28.

Hobby: Carving initials.

She put her worries in a pocket with a hole in it.

STELLA GROSCHUPP *"Fee-Fee"*

Hobby: Swimming. *Activities*: Art Club, Censowe, Girl Rooters' Club, Varsity Swimming Team, Lariat General Staff.

The laughter of a girl is and ever was
Among the delightful sounds of earth.

ROBERT GUINTHER *"Bob"*

Entered from Millersburg, O. in '27.

Hobby: It all depends on the time, place, and means.

I darest not smile upon the damsels
For fear 'twould break too many hearts

EVELYN GURIN *"Evie"*

Ambition: To be a designer. *Activities*: Art Club, Girl Rooters', Lariat Executive Staff.

They also serve who only stand and wait.

FERNANDO GUTIERREZ *"Fering"*

Ambition: To be a teacher. *Activities*: Chemistry Club.

They are never alone, that are accompanied with noble thoughts.

ALEX GUTSOW *"Tex"*

Ambition: To see my girl every night. *Activities*: Captain Traffic Police, Corridor Guard, Lariat General Staff, Distributor of "W" Book.

Write me as one who loves his fellowmen—and women.

OLGA YVONNE HADNAJER

Hobby: Swimming. *Activities*: Censowe, Girl Rooters' Club, Varsity Swimming Team, Corridor Guard, Student Senator, Lariat Hoom Room Manager, Lariat General Staff.

A kind, pleasant word for all whom she meets.

JOHN HALL *"Jack"*

Hobby: Sports. *Activities*: Band, Corridor Guard, Second Team Football.

His enemies shall lick the dust.

ROBERT B. HAMILL *"Bob"*

Entered from St. Pauls School in '28.

Hobby: Aviation. *Activities*: Hi-Y, Debate Club, Lariat General Staff, Rodeo General Staff.

Bob's smiles have won him recognition.

MILDRED E. HARNAR

Ambition: To be a successful nurse to assist Dr. Wm. Falor. *Activities*: Girls' Sports, Girls "W" Club, Rooters' Cheer Leader, Censowe, Corridor Guard, Chemistry Club, Lariat, Editor Girls' Sports, Thrift Club, Bank Cashier, Lariat General Staff, Junior Red Cross, Student Senator.

Hold the fort, I'm coming!

DALE HARRAH

Ambition: To become intelligent. *Activities*: Glee Club, Student Senator, Corridor Guard, Chemistry Club, Rodeo Executive Staff, Debate Club, Inter-Class Debate.

Even though conquered,
He could argue still.

CHARLES HARRIS *"Chick"*

Ambition: To be an editor of a newspaper. *Activities*: Student Senator, Corridor Guard, Class Basketball, Track.

Three cheers for the girls and four cheers for myself.

ESTHER HARTER *"Dutchie"*

Activities: Girls' Glee Club, "W" Club, Student Senate, Ring and Pin Committee.

As indispensible as her deviltry.

DUANE HEIB *"Buck"*

Entered from Kenmore.

Hobby: Music. *Activities*: Class Basketball.

I may look like a ladies man, but—.

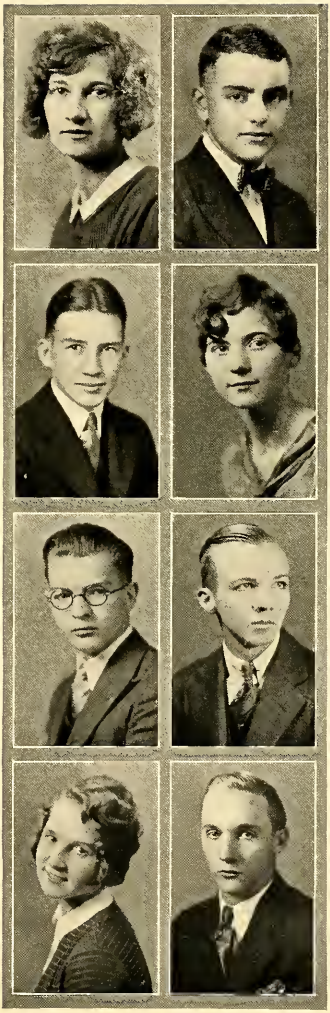

KATHRYN HEINRICH *"Katy"*

Entered from Woodstock, India in '29.

Ambition: To grow up. *Activities*: Girls' Glee Club.

A pleasant, quiet girl.

DOROTHY HELD *"Dot"*

Hobby: S.S.S. *Activities*: Art Club, Dramatic Club, Lariat General Staff.

If a smile wins, the world is yours.

FREDERICK HICKS *"Freddy"*

Hobby: To play and sing. *Activities*: Chemistry Club.

Music so softens and disarms the mind
That not an arrow does resistance find.

MILDRED HILTY *"Mickey"*

Hobby: Having a good time. *Activities*: Censowe, Librarian, Lariat Staff.

Of their own merits modest girls know nothing.

GRACE HIRSCH *"Gracie"*

Entered from McKeesport, Pennsylvania.

Ambition: To be a private secretary. *Activities*: "W" Club, Junior Volley ball.

You may be a good marksman,
But when she's away you miss her.

VIVIENNE HIXSON *"Hic"*

Ambition: To grow up. *Activities*: Art Club, Censowe, Rooters' Club, Lariat Home Room Manager.

Not very tall, not very small,
But fair and sweet and loved by all.

NAOMI HOLUB *"Ann"*

Entered from South High, Akron, O. in '26.

Hobby: Making static. *Activities*: Censowe, Girl Rooters' Club, Lariat Home Room Manager.

Full of fun and frolic.

HERBERT E. HOOD *"Herb"*

Hobby: Aviation. *Activities*: Aero Club, Corridor Guard, Class Basketball.

With his nerve and ambition,
He ought to succeed in aviation.

MELBA MAE HOOVER *"Mebba"*

Hobby: Tennis. *Activities*: Thrift Club, Lariet Distributer, Inter-High Orchestra, Glee Club, Censowe, Rodeo Executive Staff.

She goes for things in a "Huge" way.

ELIZABETH MERRIAM HOUGHTON *"Betty"*

Hobby: Tennis. *Activities*: Ring and Pin Committee, Girl Rooters' Club, Censowe, Dramatic Club, Lariat Solicitor.

Is she not more than painting can express?

WILLIAM HOUK *"Bill"*

Hobby: Scribbling. *Activities*: Debate Team, National Forensic League, Rodeo Executive Staff, Rodeo General Staff, Red Cross Council, Tennis Squad.

He hath wisdom that doth guide his valour.

DOROTHY HUMBLE *"Dot"*

Hobby: Giggling. *Activities*: Debate Club, Lariat Home Room Manager.

I desire to die when I have nobody left to laugh with me.

FLORENCE HUNTER *"Hunter"*

Hobby: Ice skating. *Activities*: Lariat Executive Staff, Lariat General Staff, Chemistry Club, Girls' Basketball, Corridor Guard, Girl Rooters' Club.

I stand on the brink of a great career; will someone please push me off?

FRED HUSTON *"Freddie"*

Hobby: Playing the old trumpet. *Activities*: Band, Corridor Guard, Orchestra, Lariat General Staff, Class Basketball, Glee Club.

He hopes to be a great 'dear' killer.

CHARLES HUTCHISON *"Hutch"*

Hobby: Athletics. *Activities*: Football, Track, Hi-Y, Student Senate.

True nobility is derived from virtue, not from birth.

LEONARD INGERSOLL *"Ink"*

Entered from North High in '27. *Ambition*: To be a good fisherman. *Activities*: Chemistry Club.

Built like a mosquito, long and thin,
But he's loyal and true in everything.

MARY JACOBS *"Re"*

Ambition: To be a bookkeeper.

She's small, but so's a stick of dynamite.

GENEVIEVE JAGIELSKY *"Gen"*

Entered from Newton Falls High, Newton Falls, O. in '29. *Hobby*: Working. *Activities*: Lariat Home Room Manager,

Thine to work as well as play.

WILLIAM JERESLAU *"Jerry"*

Ambition: To be a lawyer. *Activities*: Glee Club.

A man is rich in the proportion of things he can let alone.

LLOYD JOYCE

Ambition: To be an engineer.

Trust thyself; every heart vibrates to that iron heart.

NATHAN H. KAMIN *"Nat"*

Ambition: To be a business advertiser. *Activities*: Corridor Guard, Junior Glee Club, Lariat General Staff.

Greater men than I have lived, but I doubt it!

ELMER KAUFMAN *"Coffee"*

Hobby: Hunting.

Spare the smiles, girls; his thoughts are not of thee.

SARAH LILLIE KEE *"Sub"*

Entered from Central High in '27, '29. *Hobby*: Tennis. *Activities*: Girls' "W" Club.

The rare gift of being constantly and naturally herself.

IMELDA KELLER *"Smelda"*

Entered from Central High in '28. *Ambition*: To be a bookkeeper. *Activities*: Librarian, Red Cross Representative, Lariat General Staff.

If practice makes perfect, she'll certainly realize her ambition.

ARNOLD KIBBY *"Kib"*

Entered from Scott High, Toledo, O. *Ambition*: To get out of West High School. *Activities*: Corridor Guard, Lariat General Staff.

Men may come and men may go,
But I go on forever.

BETTY MAY KITSELMAN *"Bettina"*

Hobby: College tour through Europe. *Activities*: Rodeo Executive Staff, Ring and Pin Committee, Girl Rooters' Club, Rodeo General Staff, Office Assistant, Student Senate, Corridor Guard, National Honor Society.

Always happy, always gay,
Always driving care away.

JENNIE KLINE.

Ambition: To be a secretary. *Activities*: Girls' "W" Club, Hockey, Censowe, Girl Rooters' Club. Basketball, Baseball.

Unthinking, idle, wild and young,
I laughed and danced and talked and sung.

GEORGE KLING

Entered from North High in '28.

Ambition: To be a race car driver. *Activities*: Chemistry Club.

George says, "High school is all right in a way, but it 'ways' too much."

DORIS KOCH

Hobby: Wasting time. *Activities*: Censowe, "W" Book Staff, Lariat General Staff.

In her, manners are more expressive than words.

GERALDINE AGNES KOPLIN *"Gerrie"*

Ambition: To own a girls' orchestra. *Activities*: Censowe, Corridor Guard, Student Tutor, Girl Rooters' Club.

My mind to me an empire is.

GEORGE KORMAN

Ambition: To be a second Paul Whitman. *Activities*: Rodeo General Staff.

How fluently nonsense trickles from his tongue.

GEORGE M. KOUKIES

Ambition: To be an architect. *Activities*: Traffic Police, Corridor Guard, Aircraft Representative.

A genial disposition brings its owner many friends.

JAMES KOVACH *"Spider"*

Hobby: Radio. *Activities*: Chemistry Club, Corridor Guard.

Whoe'er excels in what he tries,
Appears a hero in our eyes.

MAYNARD KREIGHBAUM *"Stan"*

Entered from East High in '29. *Hobby*: Basketball and Tennis. *Activities*: Junior Glee Club, Fish Club (at East).

Please don't be so bashful, Stan,
Some girls like a real cave man.

ROSALIND KRUPP *"Rosy"*

Ambition: To grow taller.

It is quality not quantity that counts.

WALTER KUHLKE *"Walt"*

Ambition: To get married. *Activities*: Hi-Y, Varsity Football, "W" Club.

We have seen many counterfeits, but
We are born believers in great men.

GILBERT LANDWEHR *"Gil"*

Hobby: Tennis. *Activities*: Chemistry Club, Orchestra, Band.

Never get into a flurry,
For it never pays to worry.

FRED LANSINGER *"June"*

Activities: Hi-Y, Glee Club, Lariat Genral Staff.

Large was his bounty and his soul sincere.

WANDA MARGUERITE LARRICK

Hobby: Driving. *Activities*: Glee Club, Sweater Committee, Rodeo Executive Staff, Girl Rooters' Club, National Honor Society.

Her own, that which she wills to do or say,
Seems wisest, most virtuous and most discreet.

ROSE LASTOCY *"Windy"*

Entered from Garfield High. *Ambition*: To be a nurse.

Always jolly, always kind;
She is the maid we like to find.

IVA LEATHERMAN *"Me"*

Hobby: Hunting "Iggies". *Activities*: Censowe President, Glee Club, Girl Rooters' Club, Rodeo General Staff.

Just the kind of girl we all like to know.

EVA LEIDAL *"Eve"*

Hobby: Dancing. *Activities*: Girls' "W" Club, Girl Rooters' Club, Censowe.

Rings on her fingers, bells on her toes,
She will go dancing wherever she goes.

MAX LEIDAL, Jr.

Hobby: Poker, basketball, football, and women. *Activities*: Corridor Guard, Lariat General Staff, Class Basketball.

He's armed without, though innocent within.

MARGARET MACKEY *"Margie"*

Ambition: To be the first girl to ride in the Akron zepplin. *Activities*: Class Basketball, Volley Ball, Baseball, Corridor Guard Club, Censowe.

If to her share some female errors fall,
Look on her face, and you'll forget them all.

FULTON MAHAN *"Fult"*

Ambition: To go to college and be able to speak Spanish. *Activities*: Hi-Y, Glee Club, "W" Club, Varsity Football, Varsity Track, Varsity Basketball, Class Basketball.

Steadiness of purpose marks a real man.

CALVIN MALONE *"Cal"*

Entered from Massillon, O. in '29. *Hobby*: women. *Activities*: Football, Basketball Letters (In Massillon), Basketball, Football.

If he's calm, cool and collected, it's Cal
Who'll be to all a faithful pal.

RICHARD K. MANSFIELD *"Hack"*

Entered from West High, Rochester, N. Y. in '28. *Hobby*: Deep sea diving. *Activities*: Track, Glee Club, Chemistry Club, Wrestling Captain.

All great men are dead and I don't feel well myself.

MARY MARKEN

Entered from Springfield High in '27. *Ambition*: To grow up. *Activities*: Censowe.

She's always surprising someone.

JAMES MARSHALL *"Jim"*

Entered from Mt. Savage High, Maryland. *Ambition*: To get out of West High. *Activities*: Glee Club, Police Duty.

My kingdom for a diploma!

JAMES A. MATHERS *"Jimmy"*

Hobby: Athletics. *Activities*: Lariat Solicitor, "W" Book Committee, Hi-Y.

The man is only half himself,
The other half is his expression.

FRANCIS MATTHEWS *"Frankie"*

Hobby: Dancing.

Heard melodies are sweet,
But unheard melodies are sweeter.

RENA ELIZABETH MATSON *"Weenie"*

Hobby: Camping. *Activities*: Rodeo Executive Staff, Girl Reserve, Student Senate, Junior Red Cross, Art Club, Glee Club, Thrift Club, National Honor Society.

She is a scholar and a good one.

WILLIAM PENN McDONALD

Ambition: A Latin, History, and English professor. *Activities*: Rodeo Executive Staff, Inter-Class Debate, Varsity Debate, Chemistry Club, National Forensic League, Lariat General Staff, Rodeo General Staff.

He doth indeed show some sparks that are like wit.

WILLIAM JAMES McINTOSH *"Bill"*

Ambition: To play a sax on Broadway or in Hollywood. *Activities*: Band, Orchestra, Boys' Glee Club, Corridor Guard, Senior Orchestra, Sax Sextette, Lariat Distributor.

He wins, because he tries.

ANNA MAY McMULLEN *"Pige"*

Hobby: Traveling. *Activities*: Chemistry Club. Entered from Poughkeepsie, N. Y. in '28.

Her eyes and face radiate gentleness and sweetness.

ALICE MIKOLASHEK *"Mike"*

Hobby: Talking. *Activities*: Girl Rooters' Club, Censowe.

Woman is at best a contradiction still.

JULIUS MIRMAN *"Jookey"*

Hobby: Basketball. *Activities*: Class Basketball, Lariat Reporter.

Courteous to all, but intimate with few.

JOHN MOORE *"Worthless"*

Ambition: Bootlegger. *Activities*: Debate Club, Chemistry Club, Student Senate.

Oh, it's a shame to say what you mean,
Some little boys should be heard and not seen.

MARIE MOORE

Hobby: Skating. Entered from South. *Activities*: Girl Rooters' Club, Spanish Club (At South).

Possession is nine points of law,
And self possession the other one.

GERALD M. MORRIS *"Jerry"*

Ambition: Medical-missionary. *Activities*: Hi-Y, Chemistry Club, Band.

Good at problems, but himself hard to solve.

FLORENCE MORRISON *"Florrie"*

Entered from Confluence High School in '29. *Ambition*: To be ambitious.

Ambition is the mind's immodesty.

GRACE MORRISON *"Gracie"*

Hobby: Reading. *Activities*: "W" Book Distributor, General Lariat Staff.

No entertainment is so cheap as reading,
Nor any pleasure so lasting.

LIBBY MOSKOVITZ *"Bibs"*

Hobby: Imitating Greta Garbo.

My tongue is the pen of a ready writer.

FERDINAND MUELLER *"Ferdie"*

Ambition: To grow a moustache.

A manly ambition, Ferdie. Good luck!

JOHN NAEF

Hobby: Sports. *Activities*: Hi-Y, National Honor Society, Rodeo General and Executive Staff, Second Team.

True eloquence consists in saying all that is proper and nothing else.

JOSEPH L. NAEF *"Joe"*

Ambition: Commercial artist. *Activities*: Dramatic Club, Associate Rodeo Editor, Thrift Club, Rodeo Solicitor, National Honor Society, Hi-Y.

Quiet and serious he surely works hard,
We know it's success he's looking toward.

DOROTHY NEAL *"Dot"*

Hobby: Basketball. Entered from Dickenson Seminary in '28. *Activities*: Lariat Solicitor.

O' woman! in our hour of ease,
Uncertain, coy, and hard to please.

PETE NIME *"Curly"*

Ambition: To make good. *Activities*: Varsity Football, Second Football Team, Class Basketball, Lariat, Aero Club.

Oh! that marcel! Long may it wave!

JANE E. NYE *"Juana"*

Hobby: Swimming. *Activities*: Girls' Glee Club, Thrift Club, Corridor Guard.

How brilliant and mirthful the light of her eye,
Like a star glancing out from the blue of the sky.

MARIE O'BRIEN *"Irish"*

Hobby: Swimming. *Activities*: Girls' "W" Club, Censowe.

Sensible, steadfast, and demure.

VERNON OLDHAM *"Swifty"*

Hobby: Athletics. *Activities*: Football, Varsity, Basketball, "W" Club, Hi-Y, Student Senate, Band, Corridor Guard, Rodeo Sport Editor, Track, Chemistry Club President.

O wad some power the giftie gie us,
To see oursel's as others see us.

FREDA ORGEL *"Orgel"*

Hobby: Tennis. *Activities*: Girls' "W" Club, Class Basketball, Volley Ball, Baseball, Tennis, Rodeo Executive Staff, Corridor Guard.

One of a pair of deuces.

RACHEL ORGEL

Hobby: Tennis. *Activities*: "W" Club, Tennis, Class Basketball, Baseball, Volley Ball, Corridor Guard.

The other deuce.

MARGUERITE OSMUN *"Peg"*

Hobby: S.S.S. *Activities*: Dramatic Club, Chemistry Club, Shakespeare Club, Tennis Team, Senior Color Committee.

Eternal sunshine settles on her head.

JOHN PATRICK *"Squint"*

Hobby: Accidents. *Activities*: Police Duty, Corridor Guard, Glee Club.

A period ought to be ten minutes long; five to come and five to go.

MINNIE PETERSON *"Min"*

Hobby: Dancing. *Activities*: Lariat Staff,

The girl who puts the "pep" in peppermint.

PETER PETROFF *"Horse"*

Hobby: Athletics. *Activities*: Varsity Football '29, Class Basketball, Corridor Guard.

As good an athlete as we have,
And a fine fellow.

GENEVA PIPER *"Geevie"*

Hobby: Dancing. *Activities*: Girls' Basketball.

I love to wind my tongue up,
I love to hear it go.

JACK POWER

Hobby: Golf. *Activities*: Dramatic Club, Student Senate.

I bear a charmed life.

ELIZABETH RADWANY *"Liz"*

Hobby: Athletics. *Activities*: Hockey, Baseball.

In athletics she excels,
For she plays the game quite well.

HELEN V. REED *"Vernie"*

Entered from Libbey High, Toledo, O. in '28. *Hobby*: Swimming. *Activities*: Censowe Cabinet, Art Club.

A sweet, attractive kind of grace,
A full assurance given by looks.

WILBERT REINHART *"Reiny"*

Hobbby: Athletics and music. *Activities*: Inter-High Orchestra, Hi-Y, Class Basketball.

The world knows nothing of it's greatest men.

DOROTHY MARIE REINHOLD *"Dot"*

Hobby: Dancing. *Activities*: Thrift Club, Girl Rooters' Club, Corridor Guard, Lariat General Staff.

Better to die ten thousand deaths
Than wound my honor.

MARGARET LOUISE RHOADS *"Margie"*

Ambition: To be a librarian. *Activities*: Library Club, Lariat Staff, "W" Book Committee.

Good nature is her middle name.

JOSEPHINE ROBERTSON *"Jo"*

Ambition: To grow up. *Activities*: Dramatic Club, Student Tutor, Censowe, Lariat General Staff.

Oh! yes! she's full of laughter,
And her eyes just sparkle with glee.

RICHARD ROOT *"Dick"*

Ambition: To be rich. *Activities*: Corridor Guard, Chemistry Club, Class Basketball, "W" Book, General Staff, Lariat General Staff.

Ambition has taken him by the collar,
Hail! To the almighty dollar.

LOUIS ROSENFELD *"Lefty"*

Ambition: To be a chemist. *Activities*: Debate Club, Chemistry Club, Rodeo Floor Manager.

Look at me, how big I be.

OSCAR ROSENWEIG *"Ossie"*

Hobby: Driving a car. *Activities*: Lariat General Staff.

There is one man whom I insist upon respecting;
That man is myself.

SARAH RUBENSTEIN *"Sally"*

Hobby: Tennis and swimming. *Activities*: Censowe, Girl Rooters' Club.

Her name spells fame.

FOSTER RUSH *"Fuzzy"*

Hobby: Sports. *Activities*: Corridor Guard, Class Basketball, Lariat General Staff.

I dare do all that may become a man.

MARIAN RUSONICK *"Trix"*

Ambition: To be a private secretary. *Activities*: Thrift Leader, Lariat General Staff, Girl Rooters' Club, Lariat Manager.

Marian's our reason, for not believin'
"Gentlemen perfer blonds".

JOHN SABO *"Sabo"*

Hobby: Baseball.

Life's too short to hustle.

SARAH SCHLITT *"Sayre"*

Ambition: To travel. *Activities*: Debate Club, Student Tutor, Corridor Guard, Lariat General Staff, Student Senator.

She is clever, her tongue is her best asset.

RICHARD SCHMIDT *"Schmidty"*

Entered from Zion Lutheran School in '25. *Hobby*: Driving a car.

Petite and funny, likes dancing and driving,
His success is assured, if he keeps on striving.

RICHARD WILLIAM SCHROY *"Dick"*

Hobby: Women. *Activities*: Student Senate, Dramatic Club, Sweater Committee, Rodeo General Staff, Judd Club, Thrift Club.

They all have the same hobby
But not the courage to state it.

DOROTHY SCHUSTER *"Doro"*

Entered from Central High in '28. *Ambition*: To be an interior decorator.

Talk about ginger—she's a whole spice box!

CARL SCHWEIKERT

Hobby: Pharmacy. *Activities*: Lariat Home Room Manager.

Speech is great, silence is greater.

EDYTHE SEWELL *"Swede"*

Ambition: To own an airplane. *Activities*: Glee Club, Censowe, Student Senate, Lariat Editorial Staff, "W" Book Staff, Dramatic Club, Lariat Home Room Manager.

Just like another Helen fired another Troy.

SIDNEY SHEAR *"Sid"*

Activities: Debate Club; Dramatic Club; Shakespeare Club; Glee Club Accompanist; Secretary, and Treasurer; Corridor Guard.

A wonder at the piano key,
His fingers move with perfect ease.

FRANCES SHENK *"Shenkie"*

Hobby: English Literature. *Activities*: Corridor Guard, Senior Volley Ball, Lariat Reporter Staff, Girl Rooters' Club.

It is a friendly heart that has plenty of friends.

LEROY SHEPLER *"Shortie"*

Hobby: Basketball. *Activities*: Student Senate, Radio Club, Class Basketball, Lariat General Staff.

He lives to build, not boast.

JUANITA SHUMARD *"Nieta"*

Ambition: To graduate. *Activities*: Girl Reserve. Entered from Linton, Indiana in '29.

Be thine own self and thou art loveable.

ELLEN SIMPSON

Entered from Lilly High School, Lilly Pa. in '28. *Activities*: Girls' Glee Club, Librarian.

Her voice was ever soft,
Gentle and low.

FRANCIS SINGER *"Fran"*

Hobby: Tennis. *Activities*: Football, Basketball, Gym Club.

Merit is mightier than fame.

SYLVIA SLEVIN *"Sally"*

Entered from East High in '29. *Ambition*: To look like Dorothy Mackail. *Activities*: Orchestra, (at East and West).

Beauty may be only skin deep
But the knowledge is very penetrating.

YALE SMILEY *"Smiley"*

Entered from Kitchener, Ontario, Canada in '28. *Ambition*: To graduate before I get old enough to vote.

I love to wind my tongue up,
I love to hear it go.

ALICE REGINA SMITH *"Al"*

Entered from Mounds, Illinois. *Ambition*: To be a heart-breaker. *Activities*: Thrift Club, Girl Rooters' Club, Corridor Guard, Lariat General Staff.

Divinely tall and most divinely fair
With a serene nature which is truly rare.

JANE SMITH *"Janie"*

Hobby: S.S.S. *Activities*: Rodeo General Staff, Art Club, Shakespeare Club, Inter-High Orchestra, Thrift Club, Tennis Club, Girl Rooters' Club.

A winning way, a pleasant smile
Daintly dressed and always in style.

THALA SMITH *"Smitty"*

Hobby: Music and swimming. *Activities*: Glee Club.

Give me the world with a fence around it
For I am queen and who are you?

RICHARD STAMBAUGH

Hobby: Automobiles. *Activities*: Hi-Y, Red Cross Council, Corridor Guard, Rodeo General Staff.

A man of courteous, pleasant ways.

BILL STARKWEATHER

Entered from Mt. Hennon, Mass. in '29. *Hobby*: B.H.

Lord of himself.

ROBERT L. STRAWDERMAN *"Bob"*

Hobby: Fords. *Activities*: Lariat General Staff.

His ready speech flowed fair and free
In phrase of gentlest courtesy.

RICHARD STREHLAW

Entered from Sandusky High in '26; Central High in '29. *Ambition*: To be a writer and to travel widely. *Activities*: Class Basketball, Boy Rooters' Club.

Never trouble trouble, till trouble troubles you.

EDWINA SWINEY *"Eddie"*

Hobby: Reading. *Activities*: Student Senator, Censowe, Corridor Guard.

Her excellent work and winning ways
Make Eddie's friends all sing her praise.

NICK SYRACOPOULOS

Hobby: Arguing. *Activities*: Student Senate, Hi-Y, Debate Club, National Forensic, Varsity Debate, Rodeo General Staff, Ticket Manager.

He would stop St. Peter's roll-call to ask questions.

CARL TATE *"Pro"*

Hobby: Golf. *Activities*: Hi-Y.

None but himself can be his parallel.

LUCILLE THOMAS *"Lu"*

Hobby: Swimming. *Activities*: Girl Rooters' Club, Corridor Guard, Censowe, Rodeo General Staff, Lariat General Staff, Student Tutors.

Sweet promptings unto kindest deeds
Were in her very look.

LILLIAN RUTH TSCHUMI *"Lil"*

Ambition: To be a nurse. *Activities*: Girl Rooters' Club, Chemistry Club, Lariat Staff.

Not widely known but greatly appreciated.

LAURENCE LEE UFFORD *"Larry"*

Ambition: To walk around the world. *Activities*: Chemistry Club President, Class Color Committee Chairman, Student Senate, Student Tutor, Rodeo General Staff, Lariat General Staff, Junior Red Cross Council, Junior Red Cross, Hi-Y, Thrift Club.

Large was his bounty, and his soul sincere.

MARY VANDERSLICE

Hobby: Swimming.

Haughty though she is at sight
She's a dear and does what's right.

ANNE RUTH VOLKE *"FahFah"*

Hobby: Dancing. *Activities*: Art Club, Corridor Guard, Censowe.

Most glorious night thou wert not made for slumber.

PAUL D. WAGNER

Hobby: Radio. *Activtities*: Chemistry Club, Rodeo General Staff, Lariat General Staff.

A man who strives can conquer all.

PAUL G. WAGNER *"Soapy"*

Ambition: Electrical Engineer. *Activities*: Debate Club, Shakespeare Club, Rodeo Genral Staff, Student Senate.

Given to rare thought and to good learning bent.

IRENE WARNER *"Peggy"*

Ambition: To be a costume designer. *Activities*: Girl Rooters' Club, Censowe, Lariat General Staff.

A merry heart doeth good like medicine.

OPAL WARNER *"Brownie"*

Ambition: To be a good swimmer and dancer. *Activities*: Censowe, Junior Glee Club, English Club, Girl Rooters' Club.

A smile on her face is the reflection of the feeling in her heart.

GRACE WATTS *"Gay"*

Entered from Wahama High School, Mason, W. Va. *Hobby*: Dates afte rchurch.

"A lady makes no noise."

RUBY WEBB

Entered from Central in '28. *Ambition*: To be a comptometer operator. *Activities*: Glee Club.

"Gentleness, the matchless grace."

HARRY R. WERNER

Ambition: To be a commercial artist—or bust. *Activities*: Hi-Y Club, Glee Club, Band, Art, Lariat, Football, "W" Club, "W" Book, Rodeo.

"A heart to resolve, a head to contrive, and a hand to execute."

SAMUEL H. WILKERSON *"Little Wook"*

Entered from Talladega, Alabama, in '29. *Hobby*: Taking photos of ladies.

Oh, women, perfect women,
What a distraction!

CHANDLER R. WILLIAMS *"Chan"*

Ambition: To graduate. *Activities*: Glee Club, Corridor Guard, Treasurer Hi-Y.

Sometimes I sit and think and sometimes I just sit.

IVOR WILLIAMS *"Ivory"*

Ambition: To be a mechanical engineer. *Activities*: Lariat General Staff.

"A penny saved is a penny earned,"
This is Ivor's slogan, so we learned.

SANFORD WINE *"Sandy"*

Ambition: To be a success. *Activities*: Corridor Guard.

I've always noticed that success
Is mixed with work more or less.

ARDELLA WIRTH *"Arde"*

Hobby: Riding rolly coasters. *Activities*: Glee Club, Girl Rooters' Club.

No daisy or sweet blushing rose such pleasure yields.

VIRGINIA WISHART *"Ginnie"*

Hobby: Reading. *Activities*: Student Senate, Girl Rooters' Club, Lariat General Staff, Librarian, Censowe, Corridor Guard,

Very sedate, industrious, and clever,
Her friendship you would never sever.

ARTHUR WOOD *"Art"*

Ambition: No got ambish'. *Activities*: Rodeo Executive Staff, Rodeo General Staff, Lariat General Staff, Dramatic Club, Hi-Y, Student Senate, Ring and Pin Committee Chairman.

His appearance and physique from afar
Would liken him unto a movie star.

ROBERT WRIGHT *"Bob"*

Ambition: To sell radiators in the tropics. *Activities*: Corridor Guard, Football.

It is much safer to think what we say than to say what we think.

JOHN D. YECK *"Johnny"*

Hobby: Boy Scouts. *Activities*: Lariat General Staff, Rodeo General Staff, "W" Book Distribution Staff.

He's a jolly good chap, by heck,
His blushes creep far down his neck.

PETER YENICKY *"Pee-Wee"*

Entered from Cuyahoga Falls High in '28. *Ambition*: To be six feet two inches. *Activities*: Band, Bank, Lariat Staff, "W" Book Staff.

Better to be small and shine than large and cast a shadow.

MARGARET EVELYN YOUNKIN *"Sis"*

Entered from Grantsville High in '28. *Ambition*: To be a nurse.

Some think the world is made for fun 'n frolic, 'n so do I.

C. W. SUPER ZANG *"Supe"*

Ambition: To be an All American foothall star. *Activities*: Football, Hi-Y, Rodeo Staff, Student Senate, Lariat General Staff, Thrift Club, "W" Club, Student Tutor, National Honor Society.

He's a regular, jolly good fellow;
Had many a hard knock but never showed yellow.

LEONARD ZARLE *"Lennie"*

Hobby: Football, hunting, aviation. *Activities*: Aero Club, Class Basketball, Lariat Reporter, Lariat General Staff.

And even his failings leaned to virtues side.

CHRISTY ZICKEFOOSE *"Cris"*

Hobby: Seein' my girl every night. *Activities*: Police Force, Corridor Guard, Lariat General Staff, "W" Book distributor.

There are those that prefer single blessedness, but there are also those—.

HAROLD ZINTEL *"Harry"*

Hobby: Swimming. *Activities*: Hi-Y, Dramatic Club.

A hit among many 'misses'.

JEAN ZISSEN *"Jay"*

Entered from North High in 27. *Hobby*: Driving. *Activities*: Lariat General Staff.

Last but not least.

WILLIAM BROCK *"Dub"*

Hobby: Fighting. *Activities*: "W" Club, Basketball, Football

Oh, for the career of a boxer:

LOUIS GLEITSMAN *"Baron"*

Hobby: Chess. *Activities*: Corridor Guard.

Variety is the spice of life; I'm one variety.

GEORGE MULLEN

Hobby: Reading. *Activities*: Band.

Let your speech be better than silence or be silent.

WILLIAM MURDOCK

Ambition: Journalist. *Activities*: Head cheerleader, Corridor guard, Dramatic Club president, Lariat Editorial Staff, Hi-Y, Color Committee, Senior Chapel Committee.

Pep, Punch, and Personality.

LEONARD SILVER

Ambition: To be a chemist.

"Open the window! I want to throw out my chest."

ORGANIZATIONS

Third Row:—Martha Slusser, faculty; Alice Miller, pictures; Esther Harter, girls' sports; Robert Zimmerman, snaps; Rena Matson, art.

Second Row:—Melba Hoover, seniors; Betty Kitselman, pictures; Vernon Oldham, boys' sports; Wanda Larrick, classes; Hazelbelle Davis, organizations.

First Row:—Joe Naef, associate editor; Genevra Field, art; John Naef, classes; Harriet Fenneman, seniors; Miss Hassenflue, faculty advisor.

RODEO EXECUTIVE STAFF

UPON the award of the All American Honor Rating to the 1929 Rodeo, this year's staff has been inspired to follow the good example set by its predecessor. Under the supervision of Miss Hassenflue, faculty advisor, and Marcelline Spencer, editor-in-chief, the 1930 staff has endeavored to produce in this volume a record of the year's activities at West High.

For the first time in its history, the Rodeo has emerged with color on its opening and division pages. All but two of the division pages were designed by Rena Matson and Genevra Field. The layout and drawings for the entire opening section and two division pages were designed by Marcelline Spencer. The inside cover design is the work of Rena Matson.

Marcelline Spencer
Editor

The staff is indebted for the services of the following people: Miss Henry, art advisor; Eunice Miller and Nelda Zickefoose, typists; Ed Sloane, Jerome Rogoff, and Byron Fairbanks, cartoonists; Morton Greenberger, features; and Margaret Rhoades, organizations.

Third Row:—William Houk, classes; Margaretbelle Bonham, organizations; Geraldine Gammeter, features; Nancy Kanaga, seniors; Robert Crawford, seniors.

Second Row:—Jane Honeywell, faculty; Alvin Miller, seniors; Dorothy Cooper, features; Dale Harrah, organizations; Pauline Powelson, seniors.

First Row:—Mr. Neuenswander, faculty advisor; Virginia Myers, classes; Super Zang, boys' sports; Freda Orgel, girls' sports; William McDonald, organizations.

RODEO EXECUTIVE STAFF

WITH Mr. Neuenschwander at its head, the Business Staff of the Rodeo has functioned admirably.

Under the able direction of John Feudner, business manager, and Arthur Wood, advertising manager, the finances of the Rodeo have been partly secured and the remainder definitely assured.

In obtaining subscriptions, the business manager chose four assistants to act as floor managers. These managers, Martha Slusser, Louis Rosenfeld, Dale Harrah, and Hugh Davis, supervised the work of the room solicitors during the campaign by each subscriber in advance.

Before the holidays, 1278 paid subscriptions were secured and later 60 subscriptions were obtained from the incoming January freshmen.

The money from the various clubs was solicited by Dale Harrah. Through Arthur Wood, 525 dollars worth of advertising was solicited which places the Rodeo on a successful financial basis.

John Feudner
Business Mgr.

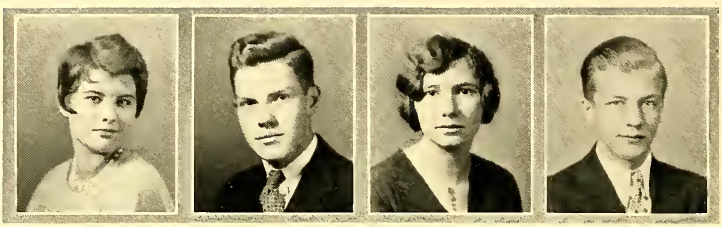

Virginia Grannell Arthur Wood Pearl Brown Richard Schroy

THE Rodeo Advertising Staff, under the management of Arthur Wood, is composed of those students who have secured at least forty dollars worth of advertising. Of those eligible for the staff, Evelyn Gamble secured eighty-five dollars worth, the greatest amount. Richard Schroy placed second highest with Arthur Wood, Virginia Grannell, and Pearl Brown a tie for third place.

Others who helped collect advertising were: Eugene Maloney, Esther Harter, John Yeck, Jane Gosling, Adelaide Wolf, Paul G. Wagner, Imelda Keller, William Carpenter, and Robert Zimmerman.

OUR ADVERTISERS

The Actual Business College
R. T. Woolcock
Peck's Studio
Morgan Nesbitt Hardware
Five Points Bakery
Northern Ohio Power and Light Co.
The Bankers Guarantee Title and Trust Co.
Maple Lunch
Godard Insurance Agency
Paris Fashion
Fouche and Brittian
The Akron Savings and Loan Co.
Hammel Business College
Eddie's Barber Shop
Five Points Radio
Weiss and Keslar
The Akron Pure Milk Co.
The Akron Clearing House Association
Shecter's and Co.
The United Cigar Store
Madison's
Aulds Class Rings
Oscar's Delicatessen
Robinson's Book Store
The Brooks Co.
Rudicks
The Day Drug Co.
The Geo. S. Dales Co.
Averill Dairy
The National Bank Book and Supply Co.
J. H. Durkin
General Dry Cleaners
The Central-Depositor's Bank & Trust Co.
The Koplin Specialty Co.
Naher DeHaven
The Billow Undertaking Co.
The Wise Furnace Co.
The Highland Flower Shop
The Alamo Auto Trimming Co.
Portage Beauty Salon
Sunset Cleaners
Hale Jewelry
The Hibbard Jewelry Co.
Lindberg and Souers
The Wise Drug Co.
West Exchange Cleaners and Tailors
Dauntless Plumbing Co.
The Commercial Office Furniture Co.

Fifth Row:—Lucille Thomas, George Korman, Lawrence Ufford, Super Zang, Harold Zintel, Robert Evans, Paul Wagner, Robert Crawford, Rena Matson.

Fourth Row:—Eugene Maloney, William Falor, William Houk, Paul Wagner, Arthur Wood, John Naef, John Yeck, Richard Schroy, Frank Papp.

Third Row:—Wanda Larrick, Hugh Davis, Alvin Miller, Jane Smith, Joe Naef, Margaret Oechsner, Jane Gosling, Vernon Oldham, Alice Black.

Second Row:—Iva Leatherman, Virginia Grannell, Harriet Fenneman, Geraldine Gammeter, Dorothy Cooper, Robert Zimmerman, Elizabeth Ford, Betty Kitselman.

First Row:—Thora Medlin, Louise Dunford, Hazelbelle Davis, Adelaide Wolf, John Feudner, Louis Rosenfeld, Martha Slusser, Carmen Boies, Evelyn Gamble.

RODEO GENERAL STAFF

UNDER the careful direction of Mr. Neuenschwander, the faculty advisor, the Rodeo campaign was carried on very successfully this year. An increase of 117 subscriptions over the last year's Rodeo made the total 1278 paid subscriptions.

John Feudner, the business manager, selected from the seniors, Martha Slusser, Dale Harrah, Hugh Davis, and Louis Rosenfeld to act as floor managers. Under each of these there were home room solicitors, who canvassed for subscriptions in November and collected the money in December.

During February, several of the floor managers carried on a subscription campaign in the new freshman home rooms. They received 60 additional subscriptions.

Students, in subscribing, paid $1.00, the remaining $1.00 to be paid when they received their annuals in the Spring.

Fourth Row:—Devlin, assistant circulation manager; Malamatinis, assistant feature editor; Maloney, column editor; Tschumi, secretary; Armentrout, news editor; Harris, associate editor.
Third Row:—Heepe, associate editor; Trombly, sport editor; Dombay, typist; Rhoads, assistant exchange editor; Burkhardt, art editor; Franks, associate editor.
Second Row:—Kroeger, associate editor; Murphy, typist; Emerson, typist; Peterson, typist; Ranger, exchange editor, Lineham, sport editor.
First Row:—Mr. Murphey, faculty advisor; Wolfand, secretary; Simpson, exchange editor; Harrington, girls' sport editor; Cott, circulation manager; Swinehart, feature editor.

LARIAT EXECUTIVE STAFF

DURING the Fall semester of 1929 and the Spring of 1930 the Lariat Executive Staff under the direction of Mr. Murphey, entered the third consecutive semester of publishing an edition of the Lariat each week. However, the duties associated with the publication of the paper became so numerous that they necessitated a change in the personnel of the faculty advisors. Mr. Mase accepted the position of faculty business advisor; Miss Henry, the art department; and Miss Dey, the literary section. These changes were effected in order that Mr. Murphey might give more time to the editorial section of the paper.

The Lariat Executive Staff wishes to recognize the following students for their services: Carl Turner, Edward Yeaney, and Glen Kennedy. These served respectively as circulation manager, assistant sport editor, and assistant advertising manager.

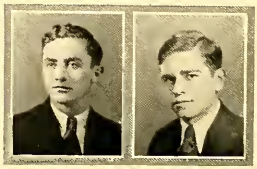

Nelson Sherman Fall Editor — Harold Kannel Bus. Mgr.

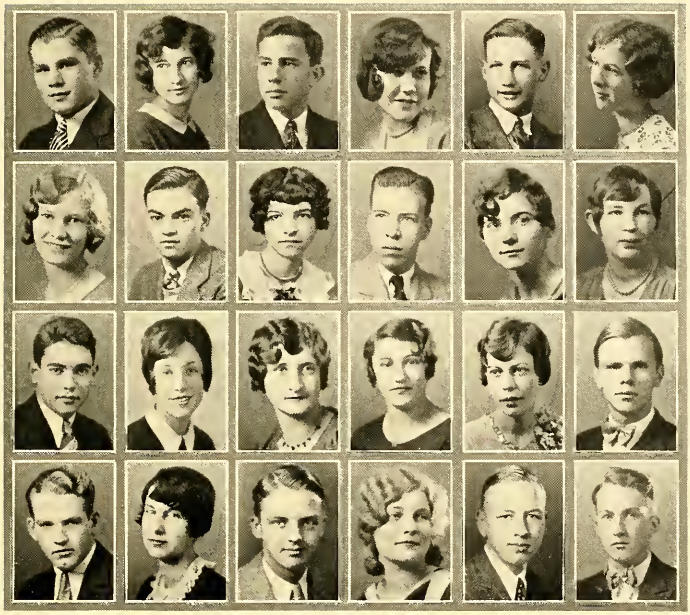

Fourth Row:—Brittain, assistant sport editor; Hadnajer, typist; Zintel, advertising; Aultman, art editor; Strawderman, news editor; Hilty, copy editor.
Third Row:—Houghton, comment editor; Murdoch, column editor; Dunford, feature editor; Black, circulation; Harnar, girls' sport editor; Hunter, circulation.
Second Row:—Alexander, proof editor; Groschupp, typist; Rusonick, typist; Gurin, school editor; Shenk, assistant exchange editor; Werner, advertising manager.
First Row:—Starkweather, sport editor; Neal, feature writer; Collins, advertising; Sewell, feature writer; Yeck, circulation; Evans, circulation.

LARIAT EXECUTIVE STAFF

IT is Mr. Murphey's belief that a comparatively small group of students should not monopolize a majority of the scholastic activities. For this reason Mr. Murphey has endeavored to avoid selecting students for the staff who have a great number of curricular or extra-curricular activities.

A change was made in the organization of the Lariat staff in selecting the members of the Spring staff. Formerly there had been an editor-in-chief and sub-ordinate editors, known as associate editors The change consists in having the associate editors assigned definite duties. The new positions created were the copy editor and proof editor.

Intimately associated with the staff is the Quill and Scroll, a national honorary fraternity for high school journalists. Only members of the staff who are in the upper third of their class are eligible for membership.

Alice Black
Spring Editor

Foster Rush
Bus. Mgr.

Sixth Row:—Henry Devlin, Lawrence Ufford, Oscar Rosenzweig.

Fifth Row:—Florence Hunter, Wayne Dutt, Sam Garman, Martha Emerson, James Phillips, James Hamill, Undine Mellinger.

Fourth Row:—Naomi Holub, Jeanne Hall, Rose Bender, Erskine Sink, Frank Papp, Robert Hamill, Celia Chappell, Martha Lifsitz.

Third Row:—Alice Black, Geraldine Gammeter, Betty Weiner, Ernest Mumper, Emily Roseman, Helen Ruston, Ada Radabaugh, Celia Lifsitz.

Second Row:—Nellie Hoffman, Mary Slevin, Anna May Grant, Philip Mann, Edward Bishop, Geraldine Beckley, Harriette Heimbaugh, Paulyne Chesrown, Fred Mosher.

First Row:—Robert Hatton, Carl Beck, Libia Martucci, Mary Ann Renninger, Raphael Rodner, Helene Hirsch, Harry Hosterman, Mary Jane Shepherd.

Not in Picture:—Mary Cadwallader, Arnold Bock, Ted Swoboda, Marie Jackson, Carlin Short, Eleanor Gregory, Kathryn Feudner, Kathryn Ault, John Stanley, Raphael Rothkin, Rose Bender, Evelyn Griffith, Stanley Throne, Harry Haase.

LARIAT GENERAL STAFF

DURING the last three semesters the duties of the Lariat General Staff have been growing increasingly arduous when there has been a weekly edition of the Lariat. This increase in publication has necessitated a corresponding increase in the responsibilities of the staff. Each issue of the Lariat entails the distribution of approximately 2,100 copies. Inasmuch as the number of subscriptions has been greatly augmented, the Lariat home room managers have had to devote more time at the beginning of the semester to the collection of subscription payments. During the Spring semester when Mr. Mase was made faculty business adviser of the Lariat, an innovation was made in the subscription campaign. Heretofore the campaign had been conducted by the News English classes, assisted by members of the Lariat Executive Staff. But in this period the campaign was put entirely into the hands of the News English classes. It is due to the efforts of these classes that a weekly edition of the Lariat was made possible.

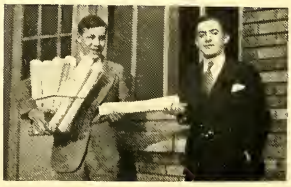

Fifth Row:—Morris Friedman, Robert Hamill, Laurence Cott, Gilbert Landwehr, William McDonald, Loren Jaffe, Carlin Short.

Fourth Row:—Evelyn Griffith, Helen Hirsch, Martha Jordan, Catherine Feudner, Elizabeth Trussell, Celia Chappell, Undine Mellinger, Lois Smith, Jane Noe.

Third Row:—Patricia Culver, Laura McMullen, Kathryn Lemaster, Eugene Fassnacht, Arden Hardgrove, Helen Wright, Geraldine Beckley, Mary Eloise Slevin.

Second Row:—Harriet Heimbaugh, Eleanor Gregory, Robert Theiss, Walter Hoyt, Louis Manley, Margaret Ufford, Mildred Nye, Martha Lifsitz.

First Row:—Carl Beck, Helen Slusser, Sylvia Savage, Kenneth Hoffmeyer, Edward Bishop, Gladys Kenyon, Anna Scafiti, Fred Mosher.

Not in Picture:—Mary Gladwin, Harriet Parshall, Louise Lucas, Robert Tice, Joseph McIntyre, Donald Mason, Thelma Smith, Erskine Sink, Anna May Grant, Jeanne Hall, Elsie Gregory, Mollie Renninger, Celia Lefsity, Lehia Martucci, Audrey Carter, Betty Wiener, James Marshall.

LARIAT GENERAL STAFF

ACCORDING to the usual custom, the progress of the campaign was recorded in a unique manner. Posted in a conspicuous place in the main corridor were posters on which were pasted room numbers. Each room was represented by a cowboy riding a horse and attempting to jump through a loop. Those rooms that signed up 100 per cent for the Lariat were represented as having cleared the hoop. Equally as unique was the mode used in the Fall campaign. Posters were designed having a column at the base of which was an airplane. Those rooms that had signed up 100 per cent had their plane placed at the top of the column.

During the latter part of the Fall semester a new department was added. This section of the staff wraps the papers and prepares them for circulation. It consists mainly of students who have vacant periods and who are willing to assist the Lariat. In the Spring semester Ellen Simpson and Laurence Cott were in charge of this department.

Sixth Row:—Mr. Sargent, Instructor in charge; Milan Salchak, Oakey Dow, William Hubbard, John Sabo, William Krummel, James Phillips, Roxie Pappano.
Fifth Row:—Carl Bunts, Bernard Weber, Richard Schneider, Hubert Short, Howard Dickey, Mike Pappano, Ernest Keuppel, Henry Beidler, Joe Duda.
Fourth Row:—Paul Tynan, James Murtaugh, Albert Salem, Sanford Wine, Christy Zickefoose, Harold Rush, Frank Sellers, Charles Steward, Paul Leventhal.
Third Row:—Melvin Bahr, Mike Schutz, Joseph Rainey, Steve Waszkiewicz, Theodore Zateslo, Sidney Sacks, Ignatious Termanas, Albert Lucas, Morris Waxman, Arnold Green.
Second Row:—Allen Weber, John Collier, Nathan Borodkin, Edward Bradley, Charles Cunningham, Jack Appleman, Joeffrey Wilson, Brookes Lowe, Herman Stanick.
First Row:—Robert Russell, Tobias Shapper, Francis Houser, Harry Kodish, Paul McClellan, William Borodkin, Raphael Rothkin, Richard Dixon, Joe Savage, Harry Carnerie.
Not in Picture:—Herschel Baines, Walter Duda, Lloyd Hensal, Pompie Sabatine, Clifford Gould.

THE PRINTING CLASSES

THE following is some of the printing done by the boys in Mr. Sargent's printing classes:—for the library: reading lists, signs, admits, and notices; for the Lariat: advertising contracts, Good Will and insert issues, subscription cards, collection envelopes, and cash record blanks; for the Band: posters, programs, and the "Band Book"; for corridor traffic: the guards' identification cards, corridor passes, guard service recognition certificates, signs, and conduct report blanks; for Class Day and Commencement: tickets and programs; for athletics: tickets, posters, schedules, and letterheads; for the art classes: prints from linoleum; for the mechanical drawing classes: portfolio covers, and tabular forms; for the "W" clubs: tickets and programs; for the Rodeo: letterheads and envelopes; for debate: programs and placards; for the National Honor Society Chapter: membership certificates; for the Principal's office: the teachers' class schedules, envelopes, letterheads, and a variety of blank forms; for the attendance office: postal card notices, file index cards, blank forms and pads: for the cafeteria: the wall price list; for the Home and School League: postal card notices of meetings and invitations to parents; for the Hi-Y club: dance tickets and programs; for the auditorium study halls: the seating assignment cards, and the report notice blanks; for the gymnasium: printed cards for class rolls, attainment records, and health records.

The printing classes have also furnished a number of blank forms in use generally throughout the Public Schools of Akron.

Fourth Row:—Julia Harrington, William Carpenter, Super Zang, Sidney Shear, Rena Matson, Robert Crawford, William Falor.

Third Row:—Viva Bowman, Pauline Powelson, Nancy Kanaga, Marcelline Spencer, James Alexander, Margaret Oechsner, Wanda Larrick.

Second Row:—Gwendolyn Franks, Alice Miller, Richard Stambaugh, Joe Naef, John Feudner, Betty Heepe, Jane Honeywell.

First Row:—Harold Kannel, Martha Slusser, Virginia Wishart, Iva Leatherman, Harriet Fenneman, Betty Kitselman, Hazelbelle Davis.

Not in Picture:—John Naef.

Officers—Fall:—President, William Carpenter; Vice President, Nancy Kanaga; Secretary, Julia Harrington; Treasurer, Alice Miller.

Officers—Spring:—President, John Feudner; Secretary, Martha Slusser.

THE NATIONAL HONOR SOCIETY

THE West High chapter of the National Honor Society celebrated this year its seventh anniversary. The chapter was organized in 1923 by Miss Rentschler to recognize and promote scholarship. Each semester from the upper fourth of the senior class, ten per cent of the 12-B's and five per cent of the 12-A's are chosen as members of the society by a scholarship committee consisting of Miss Rentschler, Miss Smeeth, Miss Pfahl, Miss Mangan, Miss Clark, Miss French, Mrs. Amrein, and Mr. Gerber.

A new rule was adopted this year: the pupils chosen during the semester are accepted on probation until graduation when they receive permanent membership.

To be elected to this society one must excel in citizenship, scholarship, leadership, and service. The highest honor that West can bestow upon a student is to give him membership in this organization.

A chapel program, in which the candle induction service was inaugurated, and banquets comprise the activities.

Sixth Row:—Florence Sheard, James Reynolds, Paul Wagner, Lawrence Ufford, Super Zang, Forrest Paxson, Robert Klippert, Robert Crawford, Robert Bellows.
Fifth Row:—Harold Nelson, David Dienoff, George Koukies, William McDonald, Robert Evans, Nathan Kamin, Frank Papp, Leo Lebovitz, George Cohen, Mr. Horst.
Fourth Row:—Nellie Witner, Linnie Waters, Lois Poppinger, Geraldine Koplin, Lucille Thomas, Ruth Sowers, Evelyn Baer, Irene Boughner, Marjorie Stewart, Janet Abramson.
Third Row:—Leah Rivitz, Kathryn Favinger, Cordie Gardner, Sara Schlitt, Isabel Murphy, Olga Yvonne Hadnajer, Margaret Rhoads, Bertha Wolfand, Marian Rusonick, Adelaide Wolf.
Second Row:—Alice Black, Morris Friedman, Elizabeth Scatterday, Pearl Brown, Betty Heepe, Elliot Abramovitz, Evelyn Cohen, Grace Hirsch, Sol Radam.
First Row:—Lucinda Knecht, Virginia Becker, Evelynne Garrett, Evelyn Caldwell, Kaliope Malamatinis, Virginia Wishart, Carmen Boies, Pete Yenicky.

STUDENT TUTORS

ALTHOUGH having no regularly elected officers and specified times for meetings, the Student Tutors Club has continued to constitute an invaluable unit at West. The tutors receive no scholastic credit for their work but have the satisfaction of realizing that their assistance has been of untold value to delinquent students and has relieved the teachers appreciably. Students who desire assistance in some subject may come to Mr. Horst, faculty advisor of the club, and he will assign them a tutor in that particular subject.

Not only does this benefit delinquent students by giving them much needed aid, but it has afforded those who intend to be teachers, valuable experience and insight in instruction.

This year the system of having tutor supervisors and regular tutoring periods has been discontinued. Each student makes arrangements with his tutor that seem most convenient. The work of the tutors can not be praised too highly. It is to be hoped that their organization will continue as a permanent feature at West.

Fifth Row:—John Farkas, Rena Matson, William Carpenter, Nathan Lizawetsky, Lawrence Ufford, John Donnenwirth, Forrest Kirkman, Laurence Cott.

Fourth Row:—Morris Blank, Wayne Dutt, Harold Bortz, Foster Morris, Lawrence Mack, William Falor, Marjorie Thomas, Kathryn Favinger.

Third Row:—Elizabeth Ford, Dorothea Merrill, Betty Morgan, James Scroggy, Bud Falor, Robert Sipes, Elizabeth Scatterday, Martha Slusser.

Second Row:—Ruth Swan, Audrey Carter, Ruth Ofensend, Jerry Carpenter, Lawson Eberhard, Robert Crawford, Nancy Brand, Pearl Drews, Virginia Mallison.

First Row:—Duane Garman, Elsie Gregory, Thelma Holes, Bernard Bear, Bert Arenson, Adelaide Wolf, Jeanne Morrette, Vera Cornell.

Officers—Fall:—President, William Carpenter; Vice-President, John Donnenwirth; Secretary and Treasurer, Martha Slusser.

Officers—Spring:—President, John Donnenwirth; Vice-President, William Falor; Secretary and Treasurer, Martha Slusser.

STUDENT SENATE

THE Student Senate of West High was organized in 1922 by Mr. E. E. Morley, who was then principal, and since that time has carried out the purpose of its founding in a highly successful manner.

The Student Senate is the organization of the school that acts on all cases pertaining to the welfare of the student body, promoting school spirit and citizenship.

Each fall, representatives from every home room are chosen by student election—scholarship and citizenship being the basis for choice.

During the past year, the senate has aided at the Home and School League meetings, in the collecting of food donations for families at Thanksgiving and Christmas, and in the sale of Red Cross Health Seals.

The faculty advisors of the Senate at the present time are: Miss Murdock, Mr. Culp, Mr. Hinkle, and Mr. Irwin.

Fifth Row:—Edith Hadnajer, Hazel Harpster, Dolores Thomas, Lenora Moskovitz, Betty Booth, Mary Kobyluck, Betty Pender, Mrs. Kneale.

Fourth Row:—Luzella Brakeman, Jane Lewis, Dorothy Tucker, Edna Dobbins, Betty Morgan, Leah Waser, Virginia Roberts.

Third Row:—Esther Morgan, Mary Morrison, Jeanne Stuart, Eleanor Dice, Gertrude Gurin, Frances Kirk, Harriet Klein.

Second Row:—Enid Woolcock, Grace Gerson, Sarah Koole, Geraldine Lansinger, Geraldine Beckley, Eve Gatalsky, Intz Pugh.

First Row:—Ruth Gotshall, Helen Richard, Virginia Britton, Mary E. Graf, Naomi Lance, Alice Williams, Ruth Grant.

Not in Picture:—Helen Diefenbach, Eleanor Unger, Margaret Tisch, Kathleen Messmore, Betty Allen, Marguerite Wright, Blanche Wagner, Ellen Foster, Betty Burnett, Arvilla Hall, Gladys Breitenbucher, Ellen Scobey, Ella Fischer, Maxine Firestone, Marian Johnson, Ruth Lucas, Jane Swan, Beatrice Hartline, Evelyn Jackson ,Phyllis Petrie, Mildred Arnold, Eileen Mudge, Mildred McKitrick.

Officers—Fall:—President, Harriete Klein; Secretary, Helen Richard.

Officers—Spring:—President, Jane Lewis; Secretary, Helen Richard.

THE JUNIOR GIRLS' GLEE CLUB

THE Junior Glee Club is to be congratulated upon its success in increasing its membership. When the club was first organized there were about 25 girls and 15 boys who formed one club, but this year there are 40 girls and 30 boys in separate clubs. The Girls' Glee Club meets every other day of the week and once a week with the Boys' Glee Club. The club elects officers who call a business meeting about every two weeks.

The girls' uniforms consist of a white dress and a red coat. The emblem is worn on the pocket. Both Glee Clubs buy some of their own books, thus they are able to have the music which they enjoy and which they are able to sing.

A chapel program was given by the Junior Glee Clubs in April. In May they sang several selections in a concert in connection with the Senior Glee Clubs.

Fourth Row:—Daniel Foltz, Robert Greenberger, Jack Irwin, Nicholas Vincent, Norman Goldman, Lawrence Mack.

Third Row:—John Case, Stanley Meese, Foster Morris, Eugene Kreigbaum, Joe Boigegrain, Willis Holman.

Second Row:—Mrs. Kneale, Eli Brody, William Whitehouse, Robert Crawford, Thomas Watters, Wade Hutchings, Harold McIntosh.

First Row:—Carl Mapes, William Borodkin, Nathan Borodkin, Carl Ropky, Wayne Summerlot, Everett Pritchard.

Not in Picture:—Paul Deetjen, Jack Link, Albert Swartz, Robert Tuholske.

Officers:—President, Jack Ewin; Secretary, Foster Morries.

Not in Picture:—Paul Deetjen, Jack Link, Albert Swartz, Robert Tuholske, Frank Bussey, Wilford Cameron, Lawson Eberhard, Richard Erwine, Robert Firestone, Henry Foringer, Vance Freygang, Sumner Hawley, Forrest Kirkman, Roger Legge, Nathan Lizawetsky, Richard Marshall, Bruce Myers, Lawrence Siegel, Hymen Singer, Richard Stevens, Robert Thompson, Allan Weber, Robert Yeaney, Jack Lahrmer, Allen Schulman, Sam Garman.

Officers—Fall:—President, Jack Ewin; Secretary, Foster Morris.

Officers—Spring:—President, Robert Greenberger; Secretary, Stanley Meese.

THE JUNIOR BOYS' GLEE CLUB

THE Boys' Junior Glee Club meets every other day in room 203 for rehearsal under the direction of Mrs. Kneale. The boys gave a selection in chapel during the Armistice Day program which showed their ability as a Glee Club.

Last semester the combined Glee Clubs gave a party in the gym after school. The boys furnished the ice cream and ginger ale and the girls furnished the cake and sandwiches. Candles lighted tables decorated in black and white. Mrs. Kneale and Miss Lorenz were the chaperones.

Any 9-B, 9-A, or 10-B is eligible to try out for the clubs. Any one who has hopes of joining the Senior Glee Club is urged to try to make the Junior because Mrs. Kneale has so arranged the work of the Junior Glee Clubs that when a member has left her Clubs they are prepared to enter the Senior Glee Club.

Fifth Row:—Agnes McKenzie, Helena Koole, Lucille Smith, Rena Matson, Maxine Bittner, Margaretbelle Bonham, Geraldine Reilly.

Fourth Row:—Miss Lorenz, Genevra Field, Wanda Larrick, Gertrude Bleichrodt, Marjorie Griffin, Marjorie Carr.

Third Row:—Frances Morgan, Roberta Zechiel, Margaret Frank, Doris Herman, Katherine Graham, Mary Johnson, Elsie Bresslauer.

Second Row:—Mary Jane Shephard, Marianne Pfleuger, Harriette Heimbaugh, Gwendolyn Franks, Emma Louise Bischoff, Jean Mytholar.

First Row:—Frances Gross, Mildred Lutz, Edith Lewis, Eleanor Gregory, Betty Alkire, Hazelbelle Davis, Melba Hoover.

Not in Picture:—Lillian Eichner, Kathryn Heinrich, Mary Kathryn Moon, Louise Stillwell, Mildred Curtis, Margaret Miller, Mary Snyder, Katherine Schuster, Grace Tabakin.

Officers:—President, Gertrude Bleichrodt; Secretary, Melba Hoover.

GIRLS' GLEE CLUB

THE Girls' Glee Club began a new musical career this year under a new director, Miss Ellen Jane Lorenz, a graduate of Wellesley College. Under the new instructor, the Glee Club has entertained at the Home and School League meetings, and has also given programs at the Springfield Sanitorium. Before Christmas the club gave a choral program at Sunshine Cottage, then went caroling over West hill. The club holds a business meeting the first Monday of every month. The peak of success was shown when the combined Glee Clubs presented their operetta *Barbarossa of Barbary* on Friday and Saturday nights, December 13 and 14. Elizabeth Alkire and Lillian Eichner brought honors to the Girls' Glee Club by their singing.

The story of the operetta was laid in Algiers and dealt with the suppression of the Barbary Pirates by the American Navy.

Fourth Row:—Robert Klippert, Berwyn Cover, Dana Monegan, Walter Koplin, Jack Mohrman, William Jereslaw, Sidney Shear, Fred Huston.

Third Row:—Alvin Miller, Henry Devlin, William Singleton, Frank Hovey, Ralph Barr, Albert Schultz.

Second Row:—Miss Lorenz, Richard Mansfield, Edwin Kroeger, Robert Higley, James Scroggy, Ben Perks, Chandler Williams.

First Row:—Louis Berger, Abraham Pliskin, Jack Smith, Robert Tate, Earl Van Antwerp, Solomon Miller.

Not in Picture:—Mortimer Atleson, Robert Cook, Robert Dieterick, Robert Mapes, Fred Lansinger.

Officers—Fall:—President, James Scroggy; Secretary, Sidney Shear.

Officers—Spring:—President, James Scroggy; Secretary, Fred Lansinger.

BOYS' GLEE CLUB

THE Boys' Glee Club, which is celebrating its sixteenth birthday this year, is composed of the vocally ambitious boys of the student body. During the past year, this club has been under the direction of Miss Ellen Jane Lorenz, the new music instructor. She has made a number of sweeping changes in the policy of the Glee Club, among them is the institution of a series of tests to determine the quality of the voices of the old members of the club. After these tests, only the students whose voices were found satisfactory were readmitted. Before this, members, after passing their admission tests, were permitted to remain in the club without further tests.

During the fall semester, the Boys' Glee Club combined with the Girls' Glee Club to present their annual musical production, *Barbarossa of Barbary,* an operetta.

Fifth Row:—Mr. Campbell, Richard Merck, Melvin Goldberg, Jacob Lesnick, Robert Evans, Henry Ingersoll, Jack Waldman, Louis Haberman, Byron Wunderly, Thomas Blewett.

Fourth Row:—Edith Rohrich, Richard Tranter, Dorothy Schotta, Margaretbelle Bonham, Undine Mellinger, Magdalene Tesitel, Adam Gatalsky, Grace Smith, Salem Cory.

Third Row:—Vaughn Cornell, Sylvia Slevin, Sylvia Harris, Cora Boughner, Harry Sherman, Doris Smith, Leo Leibovitz, Doris Herman, Ernest Papp.

Second Row:—Naomi Calhoun, Betty Fogarty, Grace Gerson, Emanuel Gurin, Mary Kobyluck, Donn Cramblett, Mildred Gunyan, Oscar Dobkin.

First Row:—Louis Berger, Bert Arenson, John Kachman, Robert Davies, Sanford Becker, Nathan Glazman, Solomon Miller, Hortense Herman, Josephine Signorelli.

Officers:—President, Bert Arenson; Secretary, Margaretbelle Bonham.

ORCHESTRA

UNDER the direction of Mr. J. M. Campbell, West's orchestra has slowly but steadily become prominent among the orchestras in the city. The director has carefully selected music which each member has enjoyed playing. It has been the aim of Mr. Campbell not only to familiarize the student with the finest type of orchestral music, but to help him appreciate it by telling him something about its theme or by pointing out the beautiful qualities of the selection.

This organization entertains at Home and School League meetings, chapel programs, graduation programs, and furnishes the music during the production of the operettas.

Two of the outstanding services which this musical body rendered was their playing at the dedication services of the Schumacker school, and their helping a needy family at Christmas time.

Third Row:—Leo Lebovitz, James Reynolds, Harold Baker, Robert Evans, Undine Mellinger, Dorothy Schotta, Magdalene Tesitel.

Second Row:—Alice Black, John Kachman, Jane Smith, Margaretbelle Bonham, Doris Herman, Marian Billman, Hope Roberts, Richard Frisby.

First Row:—Melba Hoover, Sylvia Harris, Oscar Dobkin, Sanford Becker, Bert Arenson, Eleanor Gregory, Josephine Signorelli.

Officers:—President, Hope Roberts; Secretary, Alice Black.

INTER HIGH ORCHESTRA

THE Inter High Orchestra is an old organization which is composed of the "cream" of the high school musicians under the direction of Mr. J. M. Campbell. The purpose of this organization is to give music students experience in playing in a large orchestra, and to help each one to appreciate the orchestral music of the old Masters.

Among its sixty-four members there are thirty from this school of whom West should be proud because it is the largest representation from any of the high schools. The orchestra meets every Tuesday evening from 7:30 until 9 o'clock in Central High auditorium. It furnishes music for many civic affairs such as the banquets of the Chamber of Commerce, the Elks' Club, and the Junior County Fair. The only social affair was a Hallowe'en party in the Spicer gym.

Bert Arenson and Hope Roberts were two of the three representatives who were sent from Akron to the National Orchestra which plays in Chicago for the superintendents of schools.

Seventh Row:—Foster Dow, Richard Collins, Earl Hensal.

Sixth Row:—Harry Foster, Louis Haberman, Frank Perrot, Robert Evans, George Griswold, Royal Gardner, Albert Myers, Albert Lucas, Bradford Jones, James Reynolds, Eugene Fassnacht.

Fifth Row:—Earl Van Antwerp, Alvin Miller, Gilbert Landwehr, Berwyn Cover, Fred Huston, Harold Bock, James Black, William McIntosh, Robert Petley, Jay Lucas.

Fourth Row:—Richard Merh, Emmett Morgan, Franklin Brubaker, Carl Dellenberger, William Houghton, Gerald Brittain, Emanuel Pagnard, Sidney Reaven, Ralph Hixson, Harold Garber, Charles Layman.

Third Row:—Bruce Wert, Harold Raasch, Robert Wall, John Rischel, Louis Manley, Melvin Goldberg, Reginald Tresider, Madeline Goss, Annalee Shively, George Richards.

Second Row:—Harold Baker, Myron DeWitt, Sam Morrow, Harold McIntosh, Dorothy Tucker, Jeanne Stewart, Sadie Lichten, Ruth Parker, Bayard Massey, Fred Mosher, Charles Zook, William Ellis.

First Row:—Edward Nettles, Raymond Lineham.

Not in Picture:—Carl Turner, Wade Hutchings, Robert Smith, Carl Beck, Harry Werner, James Scroggy, Chester Rector, William Myers, Byron Wunderly, Paul Carroll, Vaughn Cornell, Ralph Barr, Frank Reifsnider, Dale Waugh.

Officers:—President, James Black; Secretary, James Scroggy.

BAND

THE band has rapidly grown under the direction of Mr. L. V. Kelly and is doing many things in the musical field for West High. It peps up the football and basketball games with its tunes and it furnishes music for civic as well as school affairs. During the Junior County Fair, our band furnished a two and a half hour program. A concert was given in our auditorium on January 23 for the purpose of giving those who are interested in the band an opportunity to hear and see what progress it had made.

The biggest event of the band year was the *Revue of Revues,* which was presented in the auditorium on November 29 for the purpose of raising money to buy new instruments.

The band rehearses daily in the auditorium.

Sixth Row:—Mr. Snearline, Carl Brueggeman, Lawrence Ufford, Gerald Morris, Henry Ingersoll, Saul Reaven, Mr. Culp.

Fifth Row:—Ellis Plyler, De Wayne Baker, Fred Thuren, Paul Wagner, William Falor, Theodore Swoboda, William Beck.

Fourth Row:—Theodore Warner, Robert Schuster, Vivian Bradford, Mary Rose, Richard Mansfield, Ferdinand Brubaker.

Third Row:—Anna May McMullen, Vernon Oldham, Margie Bortz, Lillian Tschumi, Florence Hunter, Harold Chassagne, Mildred Harnar.

Second Row:—Abraham Pliskin, Dorothy Cooper, Marguerite Osmun, Ellis Abramovitz, Frederick Hicks, Elizabeth Ford.

First Row:—Fernando Gutierrez, Kaliope Malamantinis, Martha Kroeger, Gerald Brittain, Louis Rosenfeld, Frances Belden.

Not in Picture:—Mary Moon, Jack Winter, Nelson Sherman, Louise Swinehart, Katherine Graham, Leonard Silver.

Officers:—President, Lawrence Ufford; Secretary, William Falor.

CHEMISTRY CLUB

THE Chemistry Club is one of the most interesting clubs in the school. Those taking the chemistry course or those who have already had chemistry are eligible for membership. The organization has its business meeting regularly every two weeks after school hours.

The club was organized in 1921 by Mr. V. S. Culp and Mr. A. J. Snearline for the purpose of promoting interest and study by hearing the outstanding scientists speak and by visiting various factories and making a thorough study of their scientific principles.

During the past year some of the lectures were made by Mr. Harding of the Akron Pure Milk Co., Dr. Potter of People's Hospital, and Mr. Schaffer of Akron University. The club has visited the Firestone Tire and Rubber Co. and the Waldorf Ice Cream Co.

Sixth Row:—Floyd Young, Francis Singer, James Kovach, Pete Petroff, James Reynolds, Robert Schroy.

Fifth Row:—Richard Franz, Thomas O'Toole, Louis Gleitsman, Louis Cahoon, David Thomas, Harry Hood, Bill Starkweather, Russell Blower.

Fourth Row:—Charles Marshall, Richard Bell, Robert Bowman, George Washer, Harry Brown, Alex Gutsow, Norma Baker, Russell Goodwin, Harold Baker.

Third Row:—Nathan Kamin, Philip Hart, Charles Sattes, Howard Cable, Bayard Smith, Robert Hunsberger, Cleo Browning, Cora Boughner, Sara Schlitt.

Second Row:—Rufus Russell, Sydney Lebovitz, Ruth Garlits, Merle Kamin, Carl Zahn, Dale Harrah, Forest Thomas, Mary McCormick, Minnie Weinstein.

First Row:—Evelyn Griffith, Theresa Stevens, Kathryn Favinger, Mary Soen, Dorothy Hood, Max Podlish, Louis Rosenfeld, Margaret Mackey, Edwina Swiney.

Not in Picture:—Averiett Walker, Charles Shauf, Virginia Roberts, Jane Sample, Dorothy Cooper, Harry Putt, Lowell Cunin, Robert Crawford, Mary Johnson, Howard Forsley, Leah Rivitz, Wencil Blesky, Wilbur Immel, George Jameson, Louis Cahoon.

Officers—Fall:—President, Bill Starkweather; Secretary, Margaret Mackey.

CORRIDOR AND LUNCH TABLE GUARDS

CORRIDOR guards have been stationed in the halls at West ever since 1922 when it became necessary to establish a system for preserving order in the corridors and and for keeping loiterers out of the building. Those who pass through the halls or out of the building during school hours must show corridor permits to the guard.

This semester there are teachers on duty on each floor the first three and last three periods of the day.

There are two guards on each floor and one at each entrance of the school during the ten periods, thus the guards form one of the largest organizations of the school.

Fifth Row:—John Clemmer, Raymond Walters, Alton Pardee, Francis Holes, Marvin Greenbaum, Lucille Thomas, Jack Erwin, Norman Goldman, Samuel Scalia, Paul Sebring.

Fourth Row:—Herbert Clark, Sanford Wine, Carl Fuller, George Koukies, Herbert Shreffler, George Polus, Beatrice Hartline, Adella Darulis, Tee Carnahan, Margaret Andrews.

Third Row:—Cordie Gardner, Mary Johnson, Betty Weiner, David Dienoff, Erskine Sink, Virginia Wishart, Nelda Zickefoose, Julia Assed, Carmen Boies.

Second Row:—Mildred Cruthers, George Smyers, Augustine Dosa, Bailey Lowen, Robert Zimmerman, Margaret Frank, Laura Karam, Tillie Greene, Elizabeth Alkire.

First Row:—Marian Tate, Dagmar Hansen, Richard Andrews, Philip Mann, Seymour Zipper, Dorothy Hall, Beulah Jones, Gladys Simmons.

Not in Picture:—Earl Snyder, Max Podlish, Milton Klots, Willard Bear, John Kreakbaum, Ben Perks, Carmen Boies, Eugene Maloney, William Carpenter, Robert Mapes, Pauline Calderhead, William Armstrong, Louis Baron.

CORRIDOR AND LUNCH TABLE GUARDS

THE guards obtain their position by appointment from Mr. Irwin, faculty advisor. They must then secure the signature of three teachers to confirm the appointment and must be passing in at least three studies.

Keeping order in the lunch rooms is the duty of the lunch table guards. To this group falls the task of promoting cleanliness in the lunch rooms during the lunch periods.

This year, tickets are given to offenders who are disorderly in the lunch rooms and their penalty is to be on duty during lunch periods to see that others do not offend and if they do, the guards are authorized to give them tickets also.

Fourth Row:—Thomas O'Toole, Harry Hood, Charles Sattes, Christy Zickefoose, Alex Gutsow, Ernest Sarah, Mr. Irwin.

Third Row:—George Koukies, Roxie Pappano, Herbert Shreffler, Donald Jones, Ellis Barnett, Ellis Plyler, Mike Pappano.

Second Row:—Jack Harvey, Rufus Russell, Wayne Dutt, Foster Dow, Frank De Leone, James Somerville, Paul Carroll.

First Row:—Bruce Wert, Robert Mapes, Harold Brinker, Herbert Clark, Emmett Morgan, Kenneth Hoffmeyer, John Patrick.

Not in Picture:—Wilbur Immel, Adam Gatalsky, George Washer, Stanley Jacobs.

Officers—Fall:—Captains, Harry Hood and Alex Gutsow.

Officers—Spring:—Alex Gutsow and Christy Zickefoose.

TRAFFIC POLICE SQUAD

THE Junior Order of Traffic Police was established at West in 1927 by Mr. Irwin. The members of the squad are chosen by Mr. Irwin, then they must take an oath to do their duty as officers. The organization of the squad consists of two captains, four lieutenants, and four sergeants. The other officers are classed as privates.

The boys are stationed in front of the school and at Five Points in the morning, during the lunch periods and after school. On some occasions in the evening, such as, commencements and festivals they are also on duty.

The boys are required to have an appointment from Mr. Irwin, which must be confirmed by the signature of three teachers, and must have passing grades in at least three subjects to retain the position of traffic officers. Those who have served for at least one semester are given a "W" letter.

The boys are to be commended on the faithfulness with which they perform their duty in all kinds of weather.

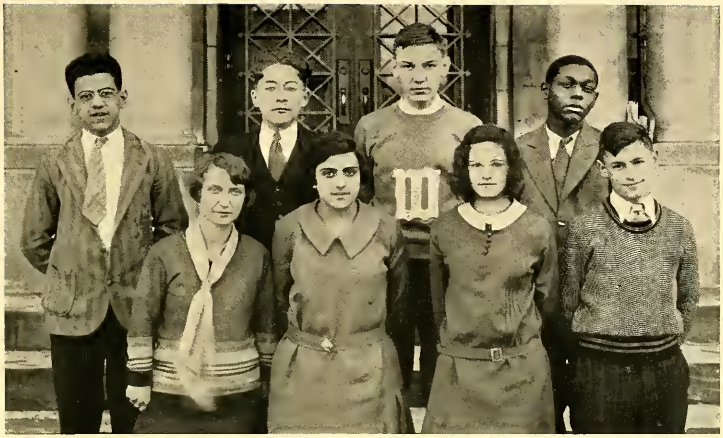

Second Row:—Nick Syracopoulos, Loren Jaffe, William Houk, William McDonald.
First Row:—Miss Whittington, Laura Karam, Sylvia Savage, Sol Radam.

DEBATE

IT may be truthfully said that the reputation of West in forensic circles is greater outside the city of Akron than within. This is due to the lack of debating facilities in other Akron high schools. At a caucus of the principals of the high schools it was decided to withhold permission for West to enter the State Debating League. The West debaters took up competition outside the League and made an enviable record. Twelve forensic contests were scheduled with the leading schools of Northern Ohio. West was the victor in every one of these contests. Eugene Wallace was its representative in the Wooster Extemporaneous Speaking Contest. He placed third, winning $100 toward a scholarship at Wooster University.

This year there are three varsity men back from last season. They are William McDonald, Nick Syracoupolous, and William Houk. The activities in the forensic line were much hampered this season on account of the congestion at West, consequently Miss Whittington, the faculty advisor, could not give as much time to the team as last season. On account of the protracted illness of Miss Viva Ruse, faculty advisor of the Debate Club, that organization was disbanded during the fall semester. During the spring semester it was revived with Miss Lorenz as advisor.

The debaters have furnished invaluable aid in other activities within the school where experience in public speaking is necessary. They acted as solicitors in the Lariat and Rodeo campaigns. A bright future for debating at West was insured by the epochal record of last season. For those who wished to have a further training in forensic principles, a class in public speaking was organized during the spring semester.

Fifth Row:—Mr. Arnold, Ben Perks, Richard Myers, William Carpenter, Charles Norris, Robert Schroy, Harold Zintel, Fred Steffens, Robert Dieterich, Lawrence Cott.

Fourth Row:—Morton Greenberger, Eugene Maloney, Jack Power, Richard Schroy, Arthur Wood, James Reynolds, Robert Evans, Joe Naef, Carlin Short.

Third Row:—James Scroggy, Guy Morrison, Marguerite Osmun, Jane Gosling, William Falor, William Murdoch, Robert Sipes, John Feudner.

Second Row:—Loren Jaffe, Margaret Andrews, Jane Honeywell, Dorothy Held, Dorothy Cooper, Catherine Feudner, Betty Houghton, Barbara Pike, Alice Calhoun.

First Row:—Josephine Robertson, Eleanor Gregory, Albert Schwartz, Jane Sample, Elizabeth Ford, Geraldine Gammeter, Martha Slusser, Richard Andrews, Louise Stillwell.

Not in Picture:—Ardell Arenson, Margaret Bushnell, Harriet Davis, Robert De Witt, Marianne Pfleuger, Mary E. Shaffer, Sidney Shear, Elizabeth Brown, Dorothy Hood, Ione Sandberg, John Browne, David Thomas, Elizabeth Alkire, Roberta Zechiel.

Officers:—President, William Falor; Vice-President, William Carpenter; Secretary, Geraldine Gammeter; Treasurer, Martha Slusser.

DRAMATIC CLUB

WEST High is proud of her Dramatic Club whose history dates back to 1922. In 1923 Miss Waffe advised the organization and in 1927 Mr. Packard took over the supervision.

In past years under the direction of Mr. C. A. Arnold, the present supervisor, the club has presented: *The Thirteenth Chair, Town Hall Tonight,* and *The Call of the Banshee.* This year they produced a modern comedy farce by Juliet Tomkins, entitled *The Millionaire,* for which a double cast was used. Those who took the leading parts were: Dorcas, Martha Slusser and Margaret Bushnell; Gideon, Guy Morrison and William Falor; Blanche, Jane Gosling and Dorothy Cooper; Blanchette, Maxine Bashline.

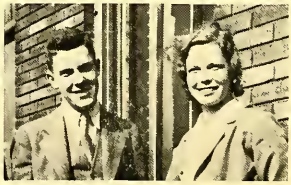

The Dramatic Club gives interesting chapel programs which are always greeted with enthusiasm by the entire student body. These and their regular annual play constitute their activities.

Third Row:—Marguerite Osmun, William Houk, Sidney Shear, Paul Wagner, Virginia Myers.
Second Row:—Betty Heepe, Margaret Oechsner, Marcelline Spencer, Dorothy Cooper, Margaretbelle Bonham.
First Row:—Carmen Boies, Louise Swinehart, Leo Lebovitz, Elizabeth Ford, Virginia Grannell.
Not in Picture:—Jane Smith.
Officers:—President, Marcelline Spencer; Vice-President, Sidney Shear; Secretary-Treasurer, Elizabeth Ford.

SHAKESPEARE CLUB

LAST spring Miss Williams organized the Shakespeare Club because students who had previously taken the *Poetry and Drama* course expressed their desire to read more Shakespearean literature. Only those students who have made a grade of 90 or above in English and who are really interested in reading Shakespeare's plays are eligible to submit their names to the club to be voted upon. If a member is absent more than three times without a satisfactory excuse, he is automatically dropped from the club.

The Shakespeare Club meets every week in room 305 The president takes charge of the business meeting after which the club proceeds to read aloud the drama chosen. Each member is given a certain character to impersonate. The parts are reassigned for each act, thus each person has practice in portraying various characters. During the first semester, *Othello* was read, the second semester, *Hamlet* and *As You Like It;* and the third semester, *King Lear.*

This club has a representative in the Red Cross Council at West. At Christmas time they, together with the Chemistry Club and Student Tutors, gave a basket to a needy family.

Fourth Row:—Kathryn Heinric, Margaretbelle Bonham, Rena Matson, Jeanette Matson, Doris Koch, Miss McCoid.

Third Row:—Anne Volke, Helen Akers, Stella Groschupp, Marie Nielson, Gertrude Bleichrodt, Margaret Mackey, Pearl Drews.

Second Row:—Iva Leatherman, Katherine Graham, Margaret Ufford, Betty Kunz, Virginia Grannell, Marian Terrass, Helen Miller.

First Row:—Mildred Hilty, Lucinda Knecht, Evelyn Brouse, Edwina Sweeney, Helen Reed, Elizabeth Alkire, Lucille Knecht.

Not in Picture:—Krema Abdoo, Virginia Bishop, Phyllis Freeman, Ruth Howell, Vivian Kohler, Helen Kroeger, Margaret Lind, Eleanor Redding, Geraldine Koplin, Leona Blocker, Juanita Shumard, Lois Poppenger, Virginia Tate, Pearl Bair, Beatrice Hartline, Kathleen Messmore.

Officers:—President, Iva Leatherman; Secretary, Rena Matson.

CENSOWE

THE Censowe, a branch of the Girl Reserves, is one of the most helpful and useful organizations in our school. At the beginning of last semester, the Censowe held a freshman mixer in the gym to welcome the new girls. At Halloween the girls made clever crepe paper favors and puzzles which they distributed among the crippled children who are cared for in boarding homes.

The most worthy services that the Girl Reserves have rendered is the helping of a girl, attending West High, whose eye-sight is gradually failing. The girls alternate in reading the lessons to her every day so that she may be able to attend school with her lessons prepared.

Any girl in school is eligible to join this organization. The Censowe has a business meeting every two weeks in room 203. Miss McCoid is the faculty advisor.

Fourth Row:—Frank Hovey, Berwyn Cover, Laurence Ufford, Karl Brueggeman, William Houk, Charles Sattes.

Third Row:—Miss Durr, Miss Horseman, Jane Gosling, James Scroggy, Rena Matson, Genevra Field, Alice Miller.

Second Row:—Margaretbelle Bonham, Richard Stambaugh, William Falor, Jacob Brooks, Forest Thomas, Miss Murdock.

First Row:—Carmen Boies, Imelda Keller, Jane Honeywell, Mildred Harnar, Evelyn Brouse, Hazelbelle Davis.

Not in Picture:—Lois Armentrout, Carlin Short.

Officers:—Chairman, Rena Matson.

JUNIOR RED CROSS

THE Junior Red Cross at West High was organized by Miss Durr, and was brought into existence in November 1929, in room 403. Rena Matson presided at the meeting. Twenty-two members, each representing an organization of West High, answered the roll call.

The purpose of this group is to promote a spirit of helpfulness in our school. This organization was instrumental in bringing joy to needy Akron homes last Christmas by sending food, clothing, and toys to them through the various organizations here at school. Our council has done so well in carrying on its work that a report and a picture of some of the representatives were sent to the Red Cross Headquarters at Washington, D. C. The council is made up of representatives and all West students are considered members of the organization.

The supervisors are Miss Durr, Miss Murdock, Mrs. Kauffman, and Miss Horseman.

Sixth Row:—Gerald Morris, Lawrence Ufford, Harold Zintel, Super Zang, Richard Whitney, Charles Norris, Howard Cable, Mr. Bryant.

Fifth Row:—Harry Banman, Arthur Wood, William Carpenter, Earl Snyder, Richard Collins, Jack Mohrman, Frank Hovey, Ralph Barr.

Fourth Row:—Fred Fuchs, Fred Steffins, Robert Dieterich, John Donnenwirth, Robert Wetzel, Robert Bowman, Harry Werner, Hezzleton Simmons.

Third Row:—Carl Tate, James Scroggy, James Reynolds, Fulton Mahan, William Falor, Fred Lansinger, Chandler Williams, Wilbert Reinhart.

Second Row:—Trent Goddard, Robert Sipes, Jacob Brooks, Eugene Maloney, Ben Perks, William Murdoch, Roxie Pappano, Robert Hamill, Walter Kuhlke.

First Row:—Harry Banman, Arthur Wood, William Carpenter, Earl Snyder, Richard Collins, Hutchinson, Richard Stambaugh, John Feudner.

Not in Picture:—Joe Naef, John Naef, Russell Blower.

Officers—Fall:—President, William Carpenter; Secretary, Charles Norris.

Officers—Spring:—President, Vernon Oldham; Vice-President, Ben Perks; Secretary, Charles Norris.

HI-Y CLUB

THE Hi-Y club, which states that its purpose is "to promote Christian ideals throughout the school and the community", has been under the leadership of Mr. Bryant during the past year. Because of the institution of the Torch Club, the Hi-Y is now wholly composed of upperclassmen. These members are chosen by unanimous vote of the club members. A large part of the success of the Hi-Y is due to its modern ideas of organization obtained at the many regional and local conferences. Two such conferences have been attended this year, five delegates being sent to the district conference at Cleveland, and seven to the city conference.

Among the interesting and informing speakers who have addressed the club are Rev. Phillips, Rev. Wolfe, and Rev. Norris.

Fourth Row:—Joseph Hervy, John Van Dis, Robert Petley, Robert Keating.
Third Row:—William Houghton, Robert Higley, James Viall, John McKay, Howard Marsh.
Second Row:—Robert Smith, Louis Manley, Richard Pflueger, Robert Thomas.
First Row:—Myron DeWitt, Robert Wall, Charles Smoyer, Philip Sherman, Paul Deetjen.

Officers:—Charles Smoyer, President; Philip Sherman, Vice-President; Robert Thomas, Secreatry; Robert Wall, Treasurer; Robert Keating, Chaplain.

TORCH CLUB

"TO carry out the principles of Christian living, brotherhood, and service" is the slogan of the West High Torch Club, a Hi-Y club for boys under the eleventh grade. It was organized in September, 1928 by Mr. Kniffen, who was at that time secretary of the Y. M. C. A. He was ably assisted by Forrest Thomas who was the first president of the club.

A unanimous vote is necessary for any boy in West High under the eleventh grade to become a member of this organization. The membership is limited to fifty members. Officers are elected each semester. Dues are collected annually to defray the expenses of the activities of the club.

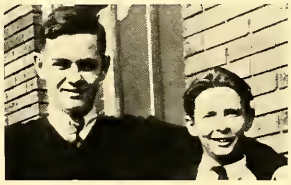

The members have participated in various dances and picnics throughout the year and contributed a Christmas basket to the poor. The club also entered a basketball team in Class D of the Y. M. C. A. League last winter.

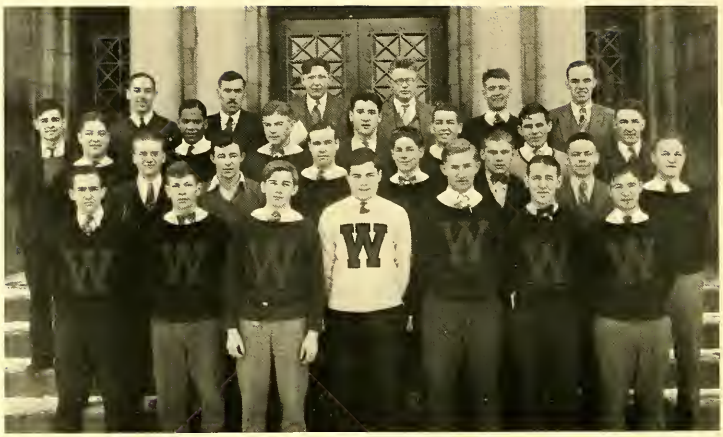

Fourth Row:—Harold Kannel, Fulton Mahan, Mr. Irwin, Karl Brueggeman, Super Zang, Gail Myers, Richard Fischer.

Third Row:—John Kreakbaum, Sam Holmes, Russell Blower, James Mallo, Arthur Labbe, Roxie Pappano, Coach Beichley.

Second Row:—Stanley Scudder, Calvin Malone, Kermit Smulbach, Lawrence Swiney, George Brittain, Vernon Oldham, Walter Kuhlke.

First Row:—Hugh Davis, Earl Hensal, Charles Hutchinson, Leonard Mahoney, Steve Golobich, Jacob Brooks, Forest Thomas.

Not in Picture:—Peter Petroff, Rudolph Matthews, Kenneth Fergusson.

Officers:—President, Kermit Smulbach; Secretary, George Brittain; Treasurer, Arthur Labbe.

BOYS' "W" CLUB

THE "W" Club was started in 1919 when Mr. E. L. Marting was principal at West. At first all lettermen became members after taking the rough initiation. Now members are voted into the club and a formal induction is given them.

The club's purpose is to encourage participation in athletics and to help the coach turn out winning teams. It has now reached its largest membership, which is twenty-eight, due to the fact that a great many underclassmen are winning their letters and are being taken into the club. At the first formal initiation Charles Norris, Howard Cable, and Andrew Averitt were taken into the club. It has been found that a formal initiation is much better than a rough initiation.

The "W" club is becoming much more active in school affairs It will soon be one of the leading clubs in the school.

Coach Beichley succeeded Mr. Boots as the advisor of the club in September because he has a closer contact with the boys concerned.

Fourth Row:—Sybil Brandon, Katherine Tait, Mrs. Mabry, Miss Wagner, Marguerite Barrackman.

Third Row:—Marjorie Griffin, Rhoda Goldberg, Rachel Alpeter, Mildred Harnar, Carieta Hicks.

Second Row:—Eva Liedal, Jane E. Waters, Eloise Bickett, Grace Harris, Esther Harter, Grace Hirsch.

First Row:—Patricia Culver, Mary Jane Shephard, Ellen Leasure, Wilma Esch, Rachel Orgel, Freda Orgel, Wilma Witner.

Officers:—President, Mary Jane Shephard; Secretary, Betty Alkire; Treasurer, Jane E. Waters.

GIRLS' "W" CLUB

THE Girls' "W" Club was organized in 1922 by Mrs. Emde to promote a better physical, educational, and social relationship among the girls of West High School.

Only those girls, who have received their first letter by earning two hundred and twenty-five points in different sports, are admitted into the club. Every semester a banquet is held in connection with the initiation of the new members, the initiation being the final step towards the entrance into the club.

This year, under the direction of Mrs. Mabry, the girls have sold stationery and candy to earn money for the "W" Club treasury. They also gave a dance to which all students were invited and which proved to be very successful.

The second letter, a large English "W", is the highest athletic honor, with the exception of the gym medal, that a girl can receive at West.

Fourth Row:—Mary Henley, Rose Burgman, Jane Gosling, Ruth Sowers, Bernice Klivans, Undine Mellinger, Marguerite Barrackman, Miss Todd.

Third Row:—Miss Stuckey, Harriette Snyder, Pearl Brown, Kathleen Williams, Beatrice Cornell, Nancy Brand, Helen Sherer, Ruth Grant.

Second Row:—Louise Dunford, Mildred Hilty, Harriet Fenneman, Virginia Wishart, Carmen Boies, Sylvia Savage, Elsie Sickerman.

First Row:—Libia Martucci, Annette Siegel, Ruth Swan, Zelda Trenner, Evelyn Gamble, Elizabeth Graf, Frances Gross.

Not in Picture:—Imelda Keller, Vivian Bradford, Naomi Lance, Rosemary Davis, Martha Lifsitz, Ellen Simpson.

Officers:—President, Zelda Trenner; Vice-President, Virginia Wishart; Secretary-Treasurer, Harriet Fenneman.

LIBRARIANS

PREVIOUS to 1928 the librarians had not been a definitely organized group, but have consisted of those who gave voluntary service because of interest in library work. In the fall semester of 1928 they formed the present orgauization, having regularly elected officers and with Misses Todd and Stuckey as faculty advisors. This was done to facilitate management of the group and to promote a spirit of common interest among its members.

The Library has made notable progress during the last year, having almost doubled its quota of reading material. The number of books and magazines is increased in several ways: by fines, donations of the Home and School League and graduating classes, and by periodic Tag days. Nine hundred and sixty dollars was furnished by the Board of Education to purchase new books.

Study halls in the library have been discontinued this year, and only those students having urgent reasons for reference are permitted in the library during school hours.

Third Row:—Marguerite Osmun, Catherine Feudner, Rena Matson, Miss Doris Henry, Jane Smith, Genevra Field.

Second Row:—Dorothy Cooper, Anne Volke, Stella Groschupp, Mildred Nye, Catherine Tenney, Evelyn Gurin.

First Row:—Vivienne Hixson, Erma Kraus, Geraldine Gammeter, Elizabeth Ford, Helen Reed, Eleanor Dietz.

Officers—Fall:—President, Dorothy Cooper; Secretary, Mildred Nye.

Officers—Spring:—President, Jane Smith; Secretary, Katherine Feudner.

ART CLUB

THIS year marked the active participation of the Art Club in curricular activities. During the latter part of the Fall semester a style show was presented in chapel. Correct dress for daily and evening wear was exhibited by members of the club who acted as mannequins. These costumes were secured through the courtesy of The M. O'Neil Company. Members of the club have given valuable service in making posters and artisic designs for numerous organizations as, the Varsity Debate Team, Glee Club, and The Rodeo.

Members submitted drawings in the Art Show at Cleveland. Productions by Marcelline Spencer and Frances Matthews received honorable mention in the contest.

Social activities in the form of teas were held during the year. One of the most outstanding of these was the entertainment held on February eighth at the apartment of Miss Henry, faculty advisor.

Perhaps the most extensive project taken on by the club was a Puppet Show which was given during the Spring semester.

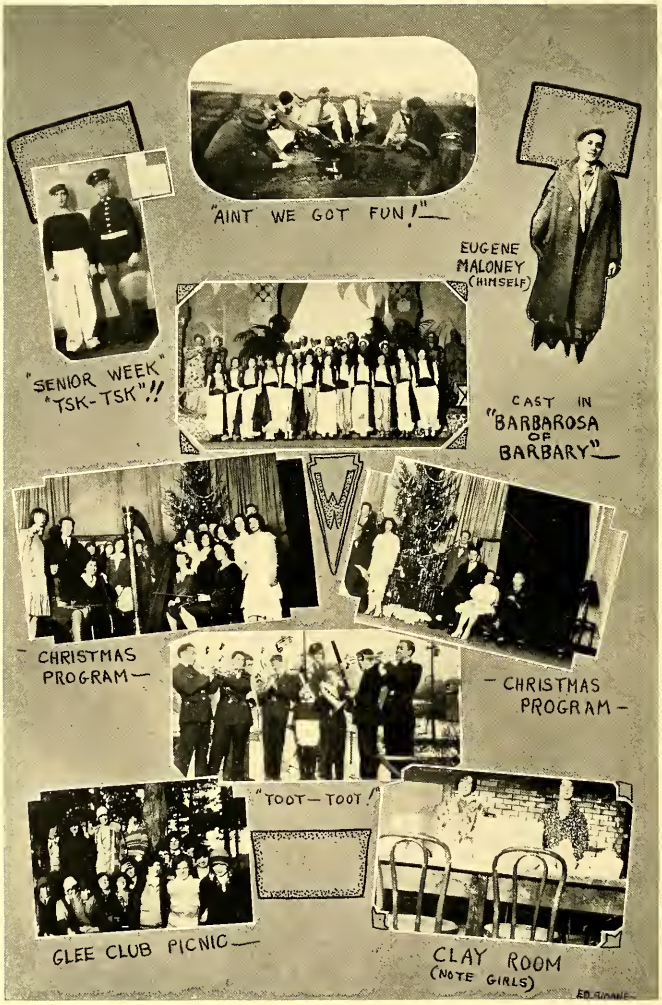
"AINT WE GOT FUN!"
EUGENE MALONEY (HIMSELF)
"SENIOR WEEK" "TSK-TSK"!!
CAST IN "BARBAROSA OF BARBARY"
CHRISTMAS PROGRAM
CHRISTMAS PROGRAM
"TOOT—TOOT!"
GLEE CLUB PICNIC
CLAY ROOM (NOTE GIRLS)

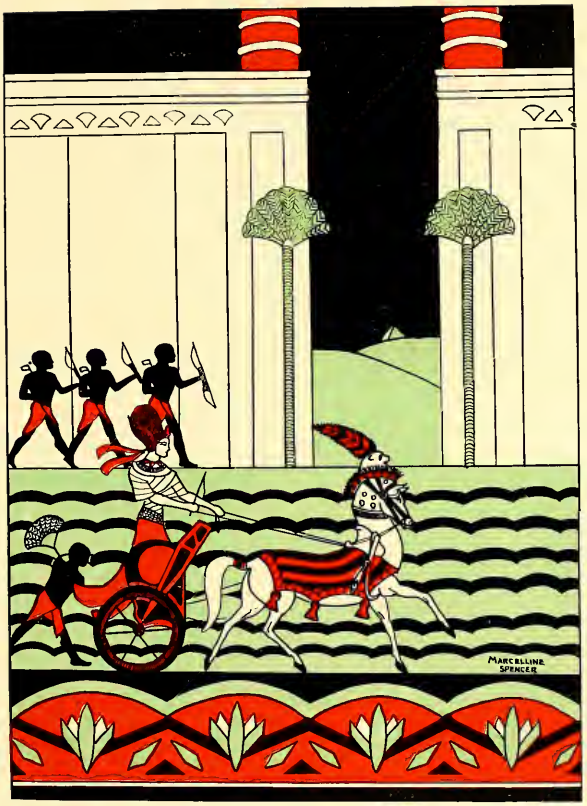

ATHLETICS

ATHLETIC DIRECTORS

COACH

Mr. Beichley has proved his ability by making winning basketball teams from inexperienced material.

ASSISTANT COACH

Mr. Boots has shown his loyalty to West by his interest in starting boys on their athletic careers.

FACULTY MANAGER

Mr. Tucker's fidelity to West is proved by the fact that he has missed only one game in his four years of managership.

ELIGIBILITY MANAGER

By keeping the boys eligible, Mr. Weiss has done his part toward upholding the standards of athletics at West.

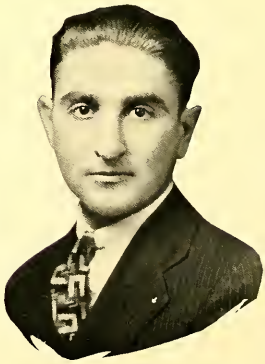

VARSITY CAPTAINS

HARRY SNYDER

His leadership and example led his team in victory and encouraged them in defeat.

VERNON OLDHAM

Vern gave his experience and leadership to form an inexperienced group into a fighting and winning team.

RICHARD FISCHER

Fischer's stellar playing, hard fighting, and brilliant leadership inspired his teammates and won him All-City recognition.

Hugh Davis, Gail Myers, Lloyd Chase, Charles Hutchison
David Baylor, Harold Combs, Steve Golobich, Harold Kannel

TRACK

The juniors succeeded in winning a very exciting class meet by scoring 55 points to the senior's 44, sophomore's 5, and freshmen's 4. The seniors were handicapped by the fact that several of their best men had earned their letters in track and therefore were ineligible for the meet. Due to unfavorable weather conditions, four events were not run off. The results of this meet were very promising. Lloyd Chase, a junior, was high point man with 12¼ points. Dick Fischer placed next with 10 points.

The Cowboys were defeated at Elyria 66½ to 55½ in the opening meet of their season. West was hampered by a pouring rain and a muddy field. Myers and Davis each won two events for West.

West won a triangular meet from Massillon and Wooster by a score of 60, to 52, to 48 r spectively. West won the meet by taking the mile relay as the score before the relay was: West 55 and Massillon 52. Davis and Baylor made a good showing for West.

The Cowboys' mile relay team, which was composed of Davis, Snyder, Combs, and Hutchison, placed fifth at Columbus.

The score of a triangular meet between Mansfield, East, and West was 56-5/6, to 48-1/6, to 43 respectively. Davis again won the 440 and 880.

Third Row:—Max Culver, Carl Turner, Mr. Tucker, Mr. Flood, David Baylor, Lloyd Chase, Don Richards.
Second Row:—Kermit Smulbach, Richard Fischer, Gail Myers, Steve Golobich, Dick Greenlese, Richard Hoff.
First Row:—Captain-elect Hugh Davis, Forest Thomas, Fulton Mahan, Captain Harry Snyder, John McCurdy, Charles Hutchison, Richard Mansfield, Coach Beichley.

TRACK

In the annual city meet East won 62¼ points, Garfield placed second with 44¼ points, and West finished third with 29¼ points. The only record broken was when Walker of East put the shot 44 feet 3 inches to break his old record of 43 feet 10 inches. The men who placed for West were Davis, Captain-elect, who won the half mile and placed second in the 440; Snyder, who came in third in the half mile and fourth in both the 100 and 220 yard dashes; Hutchison, who was third in the mile; Golobich, who finished third in the pole vault; and Myers, who ended third in the shot put. All the men who placed earned their letters. Combs and Chase also earned their inches. The men who placed for West were Davis, Captain-elect, who won the half with two others, tied for fifth in the high jump but was not awarded a let er.

The prospects for this year are fairly bright as Captain Davis, Hutchison, Golobich and Chase are all back at West. There are several promising men who did not win their letters but who will be back trying harder than ever to do their best on the team.

ROXY PAPPANO VERNON OLDHAM STEVE GOLOBICH CHARLES HUTCHISON

FOOTBALL

The initial clash of the Cowboys took place at Elyria where they tied a veteran Elyria team, 6 to 6. West was handicapped by the fact that Elyria scored early in the first quarter by a pass. Fischer blocked a punt in the fourth quarter and West recovered and drove the ball to the 10 yard line. Oldham passed to Bortz for a touchdown. Unfortunately West missed their try for point. Neither West nor Elyria scored in the remaining time.

Hutchison carrying the ball in the East game.

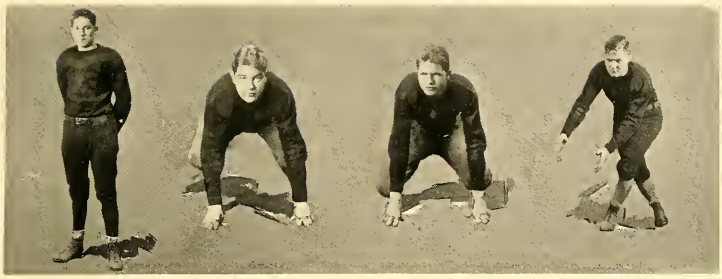

LAWRENCE SWINEY JOHN KREAKBAUM SUPER ZANG WALTER KUHLKE

West lost the second game of the year to Salem, 19 to 12, at Wooster Stadium. The game was hard fought but Salem was too experienced for the Cowboys. West scored early in the first quarter when Hensal recovered a fumble before it touched the ground and ran for a touchdown. West scored again in the middle of the second quarter when Mahan ran off tackle for 15 yards and a touchdown. Salem scored later in the second quarter and again in the third to make their score 13 to West's 12. West could not push over another score and lost the game 19-12 as Salem scored again in the fourth quarter. Mahan played a good game for West.

Factor, Murdoch, Kerr, Andrews.

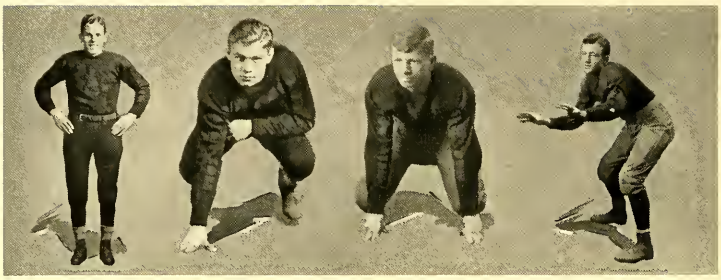

HAROLD BORTZ GEORGE BRITTAIN EARL HENSAL CALVIN MALONE

The Cowboys galloped to Cleveland Heights where they met an invincible Cleveland Heights team who defeated them 82 to 0. West fought hard but could not stop the Heights running attack.

In their fourth contest of the season, West defeated Kenmore 38 to 0 at Wooster Stadium. This was the only game of the season in which the West team "clicked" at it should. West scored first when Kuhlke plunged over in the first quarter. In the second quarter Oldham threw a pass to Malone for a touchdown. Other West touchdowns were made in this quarter when Kuhlke hit the line for one, Mahan skirted end for another, and Malone fell on a blocked kick over the goal line.

Fischer tackling Harrington in the North game.

HUGH DAVIS LAWRENCE LADE PETE PETROFF WALKER AVERIETT

The score at the half was 32 to 0. West took things easier in the second half and only scored once, that being when Oldham went over in the third quarter. West's passing attack was very successful in this game. Kuhlke, Mahan, Malone, and Oldham starred for West. In this game Davis had his wrist broken, Pappano broke his collar bone, Zang had his lip severely cut, and Brittian tore some ligaments in his leg.

West journeyed to Hamilton where they met the strong Hamilton High team and a 41 to 0 defeat. West was hampered by injuries in this game as three guards were injured in the Kenmore game. Fischer was the only man on the team who could stop the strong attack of Hamilton.

Lockhart of North carrying the ball.

JACOB BROOKS LEONARD MAHONEY FULTON MAHAN SAMUEL HOLMES

In their opening City Series clash West lost to North 6 to 0 at Wooster Stadium. When the Northerners scored early in the first quarter, the Cowboys battled harder and held North away from their goal. Meanwhile West threatened North's goal on several occasions but each time North succeeded in throwing the Cowboys back and kept her goal line uncrossed. West opened up with a passing attack in the closing minutes of the game but North broke up enough passes to stop it. The entire West team played well.

West lost their second City Series game to Central by a score of 21 to 6 at Wooster Stadium. West found the Central line too "tough" to break, so ran the ends and passed.

Swincy carrying the ball in the East Game.

Costello of North carrying the ball.

EARL SNYDER FOREST THOMAS HARRY WERNER JAMES MALLO

Central completed several long passes and Junius made several long runs, all of which helped Central to score three times. West scored early in the fourth quarter when Oldham plunged over the line. Before this the ball had been brought down the field by off tackle smashes and short passes. Fischer played a "bang-up" defensive game.

The Cowboys were defeated by Garfield 31 to 3 at League Park. Malone booted a field goal to give West a 3 to 0 lead but Garfield retaliated with a passing attack which netted them five scores. At no time did West push Garfield very hard.

Richard Fischer, All City Center.

Mr. Kelly's daughter leading the band.

Fifth Row:—Golobich, Assistant Manager Norris, Assistant Manager Cable, Coach Biechley.
Fourth Row:—Brittain, Zang, Averiett, Mallo, Petroff, Kuhlke.
Third Row:—Manager Kannel, Snyder, Mahoney, Smulbach, Pappano, Holmes.
Second Row:—Hutchison, Mahan, Malone, Swiney, Bortz, Hensal.
First Row:—Gatain, Thomas, Brooks, Captain Fischer, Oldham, Kreakbaum, Lade.

VARSITY SQUAD

A fighting Cowboy team fell before a powerful East High team 7 to 0 at Seiberling Field in their next to the last game of the season. Play was mostly in the center of the field with both teams usually working line plunges. East scored in the second quarter when Fontaine skirted the end for a touchdown. West matched the Orientals throughout most of the game. Kuhlke smashed the line for several long gains.

In the final game of the season the Cowboys fell before South 20 to 0 at Wooster Stadium. West threatened to score on several occasions but each time South stiffened and held for downs. The game was played on a bitterly cold day and on a frozen field. Kuhlke starred for West on offense and Fischer on defense. This was the last time that Captain Fischer, Snyder, Malone, Petroff, Lade, Zang, Brittain, Brooks, Oldham, Golobich, Kuhlke, Mahan, Hutchison, Davis, and Bortz represent West on the gridiron.

The prospects for next year are bright as Coach Beichley has nine lettermen returning to school, seven being linemen and two backs. If Coach can find several new backs he will be all set for a successful season.

A new system is to be introduced next year, that of electing no captain before the season but appointing one before each game and at the end of the season electing an honorary captain.

Fifth Row:—Werner, Hubbard, Brittain, Manager Harvey.
Fourth Row:—Barnett, Vidish, Smith, Levy, Hall, Weber, Culver, Cohen.
Third Row:—Walder, Beidler, Bostick, Kalil, Nettles, Keating, Bower, DeBaer.
Second Row:—Kulasa, Kauffman, Goddard, Hoff, Lineham, Viall, Sipes, Pond.
First Row:—Palitto, Bortz, Crabb, Zapiler, Shauf, Podlish, DeWitt, Falor, Bishop.
Not in Picture:—Mr. Boots, Whitney, Naef, Dellenberger.

SECOND SQUAD

Coach Biechley turned 60 underclassmen over to Mr. Boots who coached them the entire season. Mr. Boots picked the squad and made a regular schedule for them.

In their opening game at Salem, the seconds lost 13 to 0. However, Salem used varsity reserves against them.

West traveled to Massillon where they lost 19 to 0.

Kenmore defeated the reserves by a score of 10 to 0.

West played Coventry Township High at their field and defeated them 6 to 0. The players worked together smoothly in this game.

The reserves traveled to Canton where the McKinley reserves defeated them 19 to 0.

South beat the Cowboys 19 to 0 but were guilty of using varsity substitutes.

The Cowboys were beaten by North 12 to 6 in one game but they played another game which ended in a 6 to 6 tie.

The reserves played a three game series with Cuyahoga Falls. West lost the first game 9 to 6, tied the second 6 to 6, and won the third 9 to 0.

Sipes, Shauf, Weber, Walder, Goddard, Bower, Keating, and Barnett played well throughout the season and are considered to be good prospects for next year's varsity.

HOWARD CABLE
Forward

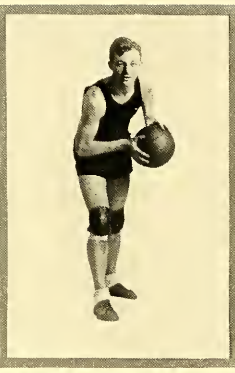

CALVIN MALONE
Forward

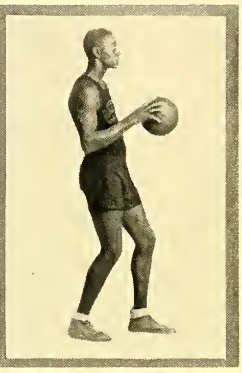

ANDREW AVERITT
Forward

BASKETBALL

The Cowboys started off their 1930 season in fine shape by downing the Kent State High team by a score of 32 to 18. Cable took the high point honors in this match.

The annual Alumni game was another victory for West. The Ranchers took over the old stars by a 38 to 20 count. This game in which Captain Oldham was the high point man was much closer than the score would indicate.

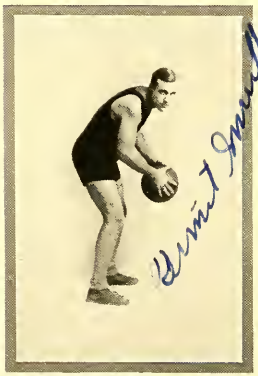

KERMIT SMULBACH
Guard

Hard fighting in the last frame of the Massillon game failed to bring victory to the West cagers. At the final gun the score read 23 to 17 in favor of Massillon.

In an interesting tilt in the Cuyahoga Falls gym, West again was victorious. An over time period was necessary to win this game in which West scored five points to turn in an 18 to 13 decision in their own favor.

The mythical West Hill Championship went to West by virtue of their 21 to 17 win over St. Vincent. This game settled a much disputed question in the minds of the sports followers of the city.

Coach's home town, New Philadelphia, put up a great fight and it was only by a last minute rally that West was able to beat them. The count was 30 to 27.

WALKER AVERIETT
Center

STEVE GOLOBICH
Guard

FULTON MAHAN
Guard

BASKETBALL

A strong team from Youngstown South took the Westerners into camp. The score read 29 to 23. This was the second defeat for West but the Cowboys did not go down without a real fight.

The University School of Cleveland was easy riding for the Ranchers. West took the lead at the outset of the game and held it throughout. The final score was 41 to 13 in West's favor.

In a hard fought City Series opener, West dropped the decision to North by a 22 to 21 tally. North took the lead early in the game but the Cowboys were leading at the half. In the last minute of play North sank a bucket which gave them a one point advantage and then stalled out the time.

Central was not such an obstacle in the Westerner's path as they have formerly been. After playing on close terms in the first half the Cowboys set to work in the last two quarters and were able to hand Central a 20 to 10 trimming.

Kenmore was the third City Series opponent. The game ended in a 35 to 13 victory for West. The new comers to the city gave little opposition to the driving attack of the Cowboys. Cable was high point man with Golobich and Oldham close, second and third respectively.

CHARLES NORRIS
Manager

Second Row:—Coach Beichley, Gatain, Walder, Fergusson, Kovach, Manager Norris, Hensal, Nettles.
First Row: Oldham, Mahan, Cable, A. Averitt, W. Averiett, Golobich, Malone, Smulbach.

BASKETBALL

In a fast battle, West downed Garfield for their third City Series victory. The game was close in all but the second quarter. In this period the Ranchers scored eleven points to the Presidents' four. Cable and Andy Averitt again showed great scoring form. The final records read 26 to 20 in West's favor.

Beichley's men went to Wooster and defeated the locals by a score of 35 to 25. West led throughout and were not forced at any time.

East was an undefeated team until they ran up against the West aggregation. It was undoubtedly the tightest and best played City Series tilt of the season. West came out on the good side of an 18 to 13 score. The first half, in which almost perfect defense featured, ended with the score four all. After scoring a bucket and two fouls in the first frame, West was blanked in the second. East scored all four points in the first half on fouls. The last half was as close as the first until near the end. In the last two minutes West sank a bucket and two fouls to cinch the game.

In the last City Series game West went down before South. The score read 10 to 9 in South's favor.

Presenting a changed lineup, West met the Barberton outfit in the last scheduled game of the season. This game, in which poor team work figured, ended in a one point defeat for West. The final score was 25 to 24 in Barberton's favor.

Second Row:—Rothkin, Kauffman, Azar, Vernon, Waugh, Bostick, Titmas, Mattuci, Pritchard, Graven.
First Row:—Brittain, Petley, Mansfield, Myers, Bishop.

WRESTLERS

The West High wrestling team was organized in the spring of 1929. In this season they had no scheduled meets. The time was spent in organization and instruction by Mr. Boots, their coach.

The 1930 schedule showed matches with Garfield, Central, Akron University freshmen, and Garfield return.

The first match with Garfield was held at West. There were six pairings. Myers won a decision over Goodall, Garfield's captain; Petley threw Kuglur of Garfield; Mansfield, West's captain, threw Atkins; Kauffman of West was thrown by Traster; Gerald Brittain was thrown by Schael of Garfield; and Natoli, representing Garfield, threw Bostick. West and Garfield tied, each winning three matches.

The second match was seven to one in West's favor. This match with Central was held in West's gym. There were eight pairings. Mansfield, Myers, George Brittain, Bostick, Gerald Brittain, Azar, and Petley each won his match. Vernon was the only West man to lose.

Akron University freshmen wrestlers downed the West team by three falls to two. The West boys looked fine in holding the older Akron U. team to such a close score. No decisions were given in the case of a draw. There were three draws.

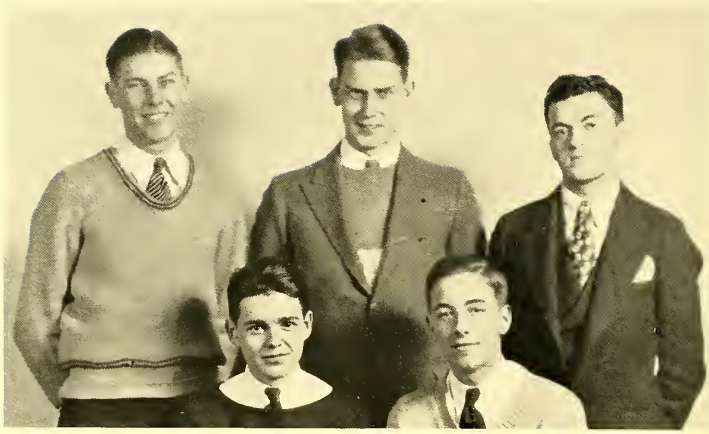

Second Row:—Jack Deetjen, Fred Steffins, Daniel Garfield.
First Row:—Ben Perks, Carlin Short.

GOLF

West experienced a very successful golf season in the Spring of 1929. Four letter men reported to form the foundation of the team. From the tryouts Jack Deetjen, Herbert Levin, Carlin Short, Fred Steffins, Daniel Garfield, and Ben Perks were chosen to represent West on the fairway.

The first meet, which was with Youngstown Rayen, was held on the Youngstown Country Club Course. The team came through in fine shape and turned in a 15 to 9 victory.

Barberton, the next opponent, fell by a score of 9 to 4. This match was held on the Turkeyfoot Course. West was represented by a four man team consisting of Steffins, Levin, Short, and Deetjen.

Canton McKinley was host to the golfers in the third match of the season. Here West played the Tam-O-Shanter Course where the District Meet would be held. The Canton team fell before West's six man team by a score of 12 to 9.

The game with St. Vincent was easy going for the Cowboy golfers. The match, which was held on the Turkeyfoot Course, again showed the superiority of the West team. The former State Champs went down to a crushing 16 to 0 defeat.

Canton McKinley came to Akron for a return match. Turkeyfoot was again the place of contest. West gained even a greater victory than before by downing the game Canton team by a 19 to 3 score.

In the City Contest, Garfield failed to keep the match date and West won by forfeit, 16 to 0.

South went down to defeat before the West niblic swingers. Since no other teams were entered, West had a clear claim to the City Title.

The Sectional Meet was held on the Tam-O-Shanter Course in Canton. West came through with a 355 score to cop the Sectional Title and the right to go to Columbus to the State Meet.

At Columbus West missed the championship by six strokes. The West card showed a neat 357 as compared to a 351 by Dayton Chaminade, the Champs Carlin Short tied for the individual medal honors with three others but lost in the play off.

GIRLS' ATHLETICS

MRS. WINNIFRED MABRY
Girls' Athletic Instructor

Mrs. Mabry, girls' gym instructor at West, came from Evanstown, Illinois. She has just completed her third year here and makes the following statement in connection with her work: "I wish to take this opportunity to state how much more I have enjoyed working with the girls this year than heretofore. I sincerely believe that through contact with the "W" club girls, I have reached far more students personally than would otherwise be possible. This, my third year at West, has been the most delightful of the three."

Fifth Row:—Mrs. Mabry, Tait, Chappell, Baer, Thomas, Willingham, Kee
Fourth Row:—Carter, Goldberg, Bittner, Brandon, Hadnager, Bleichrodt, Cohen.
Third Row:—Hirsch, Griffin, Barrackman, Bickett, Hicks, Harris, Fisher, Miller.
Second Row:—Alkire, Shephard, Bresslauer, Waters, Liedal, Harter, R. Orgel, F. Orgel.
First Row:—Ellery, Esch, Leasure, Smith, Hirsch, Maynard, Culver.
Not in Picture:—Vanni, Pender, Mathews, Lazarus, Groschupp, Mackey, Kimberland, Graham, Morrison, Alpeter, Chassagne, Harnar.

BASEBALL

"SOPHOMORES" must be a lucky name for this is the second successive year that the championship in baseball has gone to the group of girls claiming that name. They certainly earned it for they lost only one game and that was to the seniors who rated the lowest, not because of their inability, but because of their lack of attendance which resulted in most of the forfeited games.

Keeping parallel with last year's rating, the juniors took second place, suffering the loss of the championship by losing one game which was to the sophomores. The score of the game, 11-9, tells in what suspense both teams were kept until the last out was made in the latter part of the fifth inning.

The freshmen received third place. Regardless of their inexperience, they ranked fairly high by playing their very best and showing a keen interest.

The girls were very enthusiastic about baseball, and this was proved by a large turn-out.

There were two tournaments, one indoor and the other outdoor, the champions of each tournament playing a game to decide the championship.

Fifth Row:—Steffey, Andrews, Smith, Pappano, Coppins, Brandon, Melvin, Rohrick, Sholiton.

Fourth Row:—Broeck, Rhoades, Cooper, Osmun, Tait, Chappell, Rose, Orgel.

Third Row:—Heimbaugh, Yost, Smith, Nicholls, Harris, Redding, Frederick, Leidal, Miller.

Second Row:—Renninger, Leasure, Bechley, Bresslauer, Soen, Bickett, Hirsch, R. Orgel, Appelbaum.

First Row:—Shephard, Trenner, Waters, Gregory, Hancock, Torma, Esch, Waldeman.

Not in Picture:—Lichten, Kee, Abramson, Yates, Cotton, Kelly, Smith.

TENNIS

SEVERAL years ago tennis played an important part in girls' athletics, but was replaced by hockey when Miss Bridge became the gym instructor. Two years ago, under the direction of Mrs. Mabry, tennis again found a niche in the girls' sports.

Due to the unfavorable weather last fall, only two series have been played, the rest of which will be played in the spring. The games were played on any available court and at any time convenient to the players.

Not only girls already familiar with the game, but those who wished to learn, were able to participate in the sport, as the experienced girls took part in the tournament, while the beginners were taught the game at Perkins Woods by several student instructors.

Last year the tennis emblem was won by Rachel Orgel who defeated Virginia Pardee in the finals by two sets out of three, the scores being 6-0 and 7-5. This year Rachel will have to defeat the winner of the emblem in order to retain the championship.

Kee, Mackey, Radwany, Alkire, F. Orgel, Harter, Leidal

BASKETBALL

R ORGEL
Captain

SENIORS

The seniors started the season with a bang by defeating the freshmen 12 to 4, but the juniors showed their superiority over them in an 8 to 2 victory. Playing with only four girls, the seniors were almost carried away into thin air by a 19 to 4 score.

JUNIORS

The juniors lost the championship to the sophomores in a closely contested game, 4 to 2 being the score. These two teams were so evenly matched that it was hard to tell which would win until the final score of the game was really known.

BITTNER
Captain

Brandon, Chappell, Cotton, Goldberg, Smith, Harris, Miller

Waters, Bresslauer, McMullen, Bickett, Lieby, Thomas

BASKETBALL

TAIT
Captain

SOPHOMORES

The sophomores displayed unusually good playing in basketball this year. They were the champs and deserved the title because of their fine sportsmanship and attendance. They defeated the juniors and freshmen by 4 to 2 scores, and they ran away with the seniors by a 9 to 5 score.

FRESHMEN

The freshmen showed exceptionally fine playing, although they lost to the other more experienced teams. They allowed the sophomores and juniors to sink only two buckets against their one, while they were not quite so fortunate with the seniors, giving them six baskets against their two.

ESCH
Captain

Matta, Smith, Peterson, Hadnager, Cotton, Salem, Johnsen

Second Row:—Humble, Kee, Tschumi, Shenk, Bleichrodt, Mackey.
First Row:—Alkire, F. Orgel, Captain Harter, R. Orgel, Leidal.

VOLLEY BALL

SENIORS

Although the seniors displayed good form in the first volley ball tournament by defeating the freshmen, sophomores, and juniors, they did not do as well in the return matches, going down to defeat in all games played with the three classes. They lost the championship to the juniors in a closely contested game, the score at the finish being 25 to 21.

JUNIORS

The juniors copped the championship in the volley ball tournament this year by their victory over the seniors. They lost only two games throughout the season, both defeats being in the first tournament and going to the seniors and sophomores. Their spirit still high and their ability improved, they rallied in every game of the return tournament.

Second Row:—Cotton, Chappell, Brandon, Bittner, Sedaker.
First Row:—Harris, Smith, Captain Miller, Roth, Goldberg.

Second Row:—Bickett, Tait, Hadnager.
First Row:—McMullen, Captain Waters, Bresslauer.

VOLLEY BALL

SOPHOMORES

Led by their captain, Jane Waters, the sophomores lost only two games, one to the seniors, the other to the champions, the juniors. The sophomores showed exceptionally fine playing and are looking forward to winning the championship next year.

FRESHMEN

In spite of the fact that throughout the season the freshmen won only one game, which was from the seniors, they showed exceptional pep and fine sportsmanship. The freshmen are looking forward to a better season next year and we are sure they will give the other teams plenty of competition.

Second Row:—Peterson, Rhodes, Cotton, Valatka, Yates, Steffey, Hancock.
First Row:—Buckmaster, Matta, Captain Esch, Torma, Smith.

FEATURES

CLASS BALLOT

As Voted by the January Class of 1930

JANE HONEYWELL

Queen of Hearts

If smiles were dollars, Jane would have a billion. She has won herself a high place in the hearts of all of us. Serving as Vice-President of the January class, an active member of the Student Senate, and holding a position on the Rodeo Executive Staff, Jane will long be remembered at West.

ROBERT CRAWFORD

King of Hearts

Bob shines with the other sex. If you're in doubt—ask Jane. He is an expert violinist and has "done his best for West" by serving on the Rodeo Executive Staff.

MARCELLINE SPENCER

Queen of Versatility

Versatility plus—that's Marce. Next to Mr. Flood she's just about the busiest person at West. To be more specific, she's Editor-in-Chief of the 1930 Rodeo, Valedictorian of the January "30" class, Class Poet, Class Secretary, and an artist—all in one.

HAROLD KANNEL

King of Versatility

Quality, not quantity—that's the case of Harold Kannel. It's unbelievable that so much energy could be in one small person. He has successfully managed the football and track teams, is a member of the Lariat Executive Staff, and is still busy managing Dot Schuster.

LUCILLE HALL

Queen of Fashions

Direct from Paris—that's what everyone thinks of Lucille. She has a gift, she always wears the right dress at exactly the right time. But then—that's Lucille. She sets the styles for more than one underclassman and upperclassman, too.

MORTON GREENBERGER

King of Wit

"Morty" has a line you could hang clothes on. When he's not making wise cracks, he's usually found writing snappy music. "Morty" composed the music for the *Revue of Revues*, which established his fame as a vaudeville king.

CLASS BALLOT

As Voted by the June Class of 1930

MARGUERITE OSMUN

Queen of Hearts

There's no mistaking Peg's popularity with the other sex—she's a "knockout." When you see a group of illustrious senior boys you'll usually find Peg in their midst. She's a member of the Art Club and the Dramatic Club.

JACK POWER

King of Hearts

Here is Mr. Jack Power, the big Sample man. My, what a heart throb he is—but then that hair and those eyes would make any girl forget her history lesson. But alas! The worst is yet to come—he's been taken out of circulation.

DOROTHY COOPER

Queen of Versatility

While this picture of Dot is not a talkie, it should be. This young lady is busier than a ten cent store. This year she played one of the leading roles in *The Millionaire,* served on the Rodeo Executive Staff, and was President of the Art Club.

WILLIAM FALOR

King of Versatility

About the only club at West that Bill hasn't been president of is the Girl Reserve. As President of the June "30" class he proved his executive ability, as one of the Dramatic Club's outstanding members, he held down the leading role in the comedy *The Millionaire.*

DOROTHY HELD

Queen of Fashions

The fashion critic of the June "30" class was wisely bestowed upon Dot Held. Dark, vivacious, and winsome, she can easily display clever dresses which one is sure were designed in Paris. What is more familiar than Dot in her Willys-Knight, doing at least 50 per?

WILLIAM MURDOCH

King of Wit

A football or basketball game wouldn't be complete without Bill there to lead the cheers. This master of exhortation has made a success of more than one "Pep" meeting. Bill is now President of the Dramatic Club and feature columnist for the Lariat.

"CO-EDS"
W
W
ED. S. LOANE

"MANHUNTERS"
"GUZZLERS"
SOME "JANE"
"TAILSPIN TOMMY"
"OH-OH!"
THANKS FOR THE PIGGY-RIDE
AUG 12th 1929
"3 MAIDS AND A MULE"
WHERE'S ALICE?
CONSUMED
"WATCH US, GOILS!"
"HE MEN"
FOR FIRE ONLY
"S'AND HOW"

HELLO EVERYBODY!

Back to the dear old Ranch, and oh, what a stampede! The gang is all back plus a couple hundred freshies. Everybody's sunburned (natural or applied) and vacation tales are flying back and forth. The artistic ability of our Ranchers is displayed by the freakish array of runabouts and "whatnot."

MORE FUN!

Dramatic Club members turned out full force for the semi-annual picnic at Short's farm. Jane Honeywell won the treasure hunt and Jane Gosling crashed through with true western spirit when she succeeded in catching a cow. More fun! Bill Falor, president of the club, had a steady job as chef, passing out hot dogs. Oh, Bill, what's that about a dip?

BARN DANCE

Amid oodles of doughnuts and a barrel of cider, the Hi-Y Barn Dance was held. Bill Carpenter, president of the club, assisted by Bill Falor and Ben Perks, trimmed the place in true Hallowe'en style. Howard Ott's "Syncapators" provided the necessary music for the dancing. Loads of fun!

OOH, LA LA!

Miss Helen French directed a French play given in the auditorium for the French classes. The scene was in a hotel in France. Nick Syracopoulos, an interpreter, rattled off at a good speed many French words and phrases. Elizabeth Ford, the clerk, tried hard to understand English. Betty Kitselman and Harold Zintel provided the romance.

FOOTBALL

Dick Fischer captains our team backed by a squad anxious to do its best. The "Cowboys" had a tough battle with Elyria which resulted in a tie score. Hugh Davis received a cracked collar bone—Alas, for poor Melba!

FOLLIES

The *Review of Revues* featuring Morty Greenberger and Peg Bushnell supported by a "Big Time" chorus of senior girls and other performers brought in a record crowd. Much talent was discovered in and out of West for the program. The show being over, dancing in the gym provided amusement. The proceeds were used for the band.

THANKSGIVING

Vacation and oh, boy! lots of turkey and cranberry sauce. Wonder if everybody recuperates from the effects?

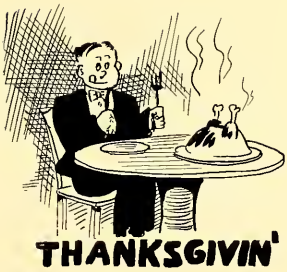

LIGHT OPERA?

Now get this straight, girls, Bob Dieterich is a great big pirate in the operetta *Barbarossa of Barbary*. Frank Hovey makes love to Betty Alkire. And here's a surprise—Fred Lansinger and Lillian Eichner are Spanish lovers! Ooh, la, la! Jimmy and Chan Williams are very humorous in their parts as servants.

LUCKY ONES

Good-by! They're off for Columbus to the State Convention of High School Journalists. Three representatives from "The Rodeo" and three from the "Lariat" are going. The boys are planning on staying at a fraternity house. According to Marcelline Spencer, by the time all four boys have piled into the rumble seat of Nancy Kanaga's car there wouldn't be much room left.

EXAMS!

Our good times are over (for a time at least) freshmen, sophomores, juniors, and seniors, all alike are burning midnight oil. Around school we hear heated discussions in the corridors—definitions flying back and forth—in fact our dear ol' school just isn't the place it used to be.

HONOR SOCIETY

One of the most original chapel programs of the season is that given by the National Honor Society. The theme is "No One Else Can Hold a Candle". Yes, lots of them are lovable and sweet. Harold Kannel's candle just wouldn't stay lit. I wonder why? Miss Smeeth had charge of the program.

VACATION

More vacation—Tra La! We don't have to come back till next year. Here's wishing you all a Merry Christmas and a Happy, Snappy New Year. Among the important dances to be given during vacation is the Hi-Y Dance at the University Club. The University Revelers will provide the music for the dancing.

TILL WE MEET AGAIN

There goes Bill Carpenter, President of the January 1930 Class, and every member of the Class. Not one flunked. Well, the June Class now comes into its own. Gee, a nice bunch of kids have gone. Oh, well, we all have to graduate some day though. Good luck to them.

HONORED!

Uh, Oh! Here's Iggie. He has brought his photograph for the Rodeo. Well now isn't that sweet. He had to have a resitting because he didn't like the first ones. Thanx for your picture, Iggie.

MORE?

Of all the Freshies! It seems as if they're smaller every year. In the last installment there were sent a few brothers and sisters of some of our past seniors, Bruce Wert, from whom we will hear a lot later; Helen Slusser, already well known because of her popular sister, Martha; and Paul Carroll who promises to be valuable material for football activities.

DRAMATICS

Bill Falor and Guy Morrison are the two leading men in the play, *The Millionaire*. What a comedy! This is the first play to be given at West with a double cast. Humor is added when Gerry Gammeter and Eleanor Gregory take the part of an old, sarcastic aunt. Mr. Arnold can certainly show them how to act.

SUCH SPORT!

Have you been going to the basketball games? Gee! of all the fun you're missing. Those Averitt boys can certainly be all over the floor at one time. It seems as if they're looking down at the basket instead of up. Vernie makes a wonderful captain. Cable is high point man at present.

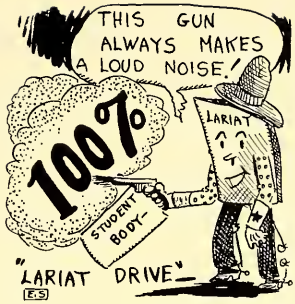

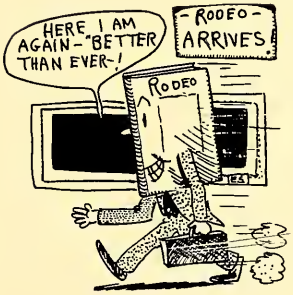

HUNDRED PERCENT TALKIE

The Lariat campaign went over one hundred percent for a weekly. Mr. Murphey and Toot Cott supported by a staff of able News English students saw to it that it went over big. I wonder how many subscriptions Iggie got?

OH BOY!

Sign my book, please. Did you see my picture? I think those snaps of us were a wow! Did you find yourself on that one page? Sure, I'll sign it. These are only a few of the remarks that were heard around West when the Rodeos come out. Miss Hassenflue and Marcelline, we congratulate you.

A SOLEMN OCCASION

A class of more than two hundred certainly makes the occasion of graduation exciting. When the diplomas are passed out, here's hoping the fellow who gets his first doesn't go to sleep. You know sometimes that does happen. I believe they'll have to hire a hall for all the fond relatives and friends of the "Grads."

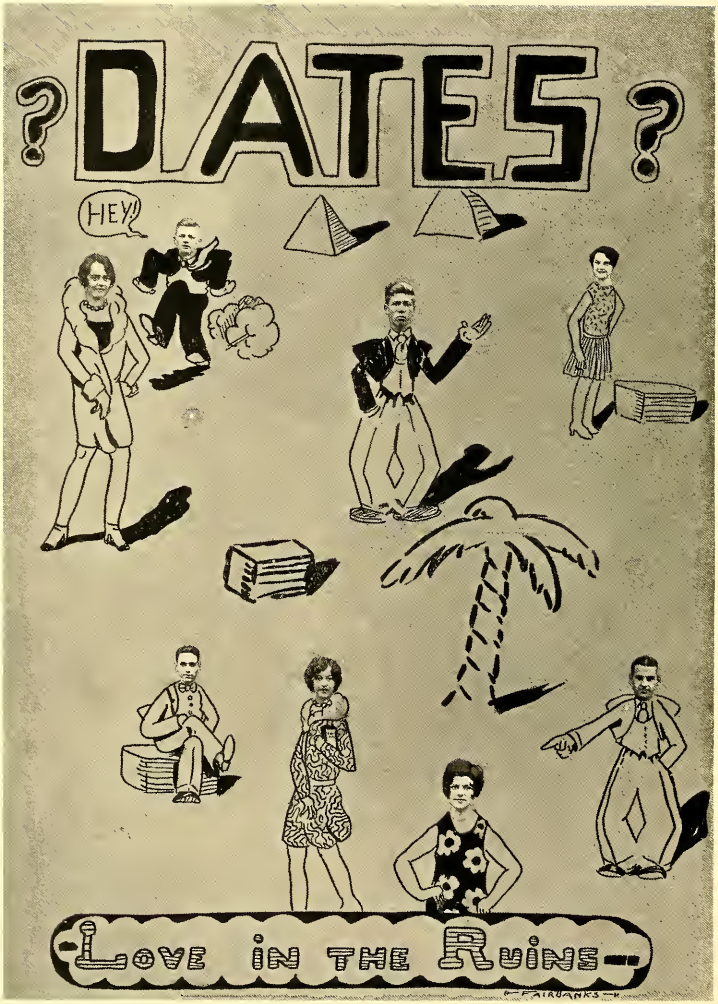
?DATES?
HEY!
LOVE IN THE RUINS
FAIRBANKS

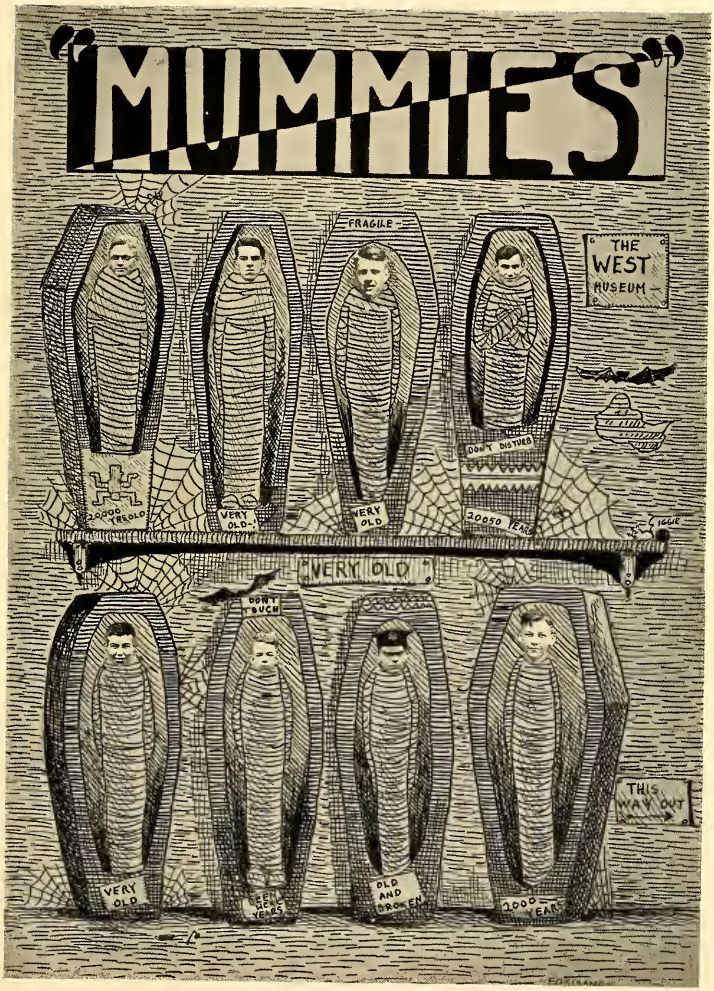
"MUMMIES"
FRAGILE
THE WEST MUSEUM
DON'T DISTURB
20000 YEARS OLD
VERY OLD
VERY OLD
20050 YEARS
VERY OLD
DON'T TOUCH
VERY OLD
OLD AND BROKEN
2000 YEARS
THIS WAY OUT

ODD FACTS ABOUT WEST
MISS HASSENFLUE, WEST TEACHER, WENT TO WEST AND WAS ONE OF MR. MURPHY'S PUPILS
THE SCHOOL CAT IS QUITE ACROBATIC —THIS IT PROVED BY WALKING ON THE OUTSIDE OF THE BALCONY RAILING
WEST IS NOT OVER CROWDED— IT HARDLY EVER HAS MORE THAN TWO TEACHERS AND NO PAPER IS THROWN ON THE FLOOR — P.S. THIS IS ON SATURDAY
ANDY AND WALKER AVERITT ARE BOTH OVER 6 FT. TALL—PLAY ON THE SAME BASKET BALL TEAM—BUT ARE OF NO RELATION TO EACH OTHER...
6 FT.
FAIRBANKS

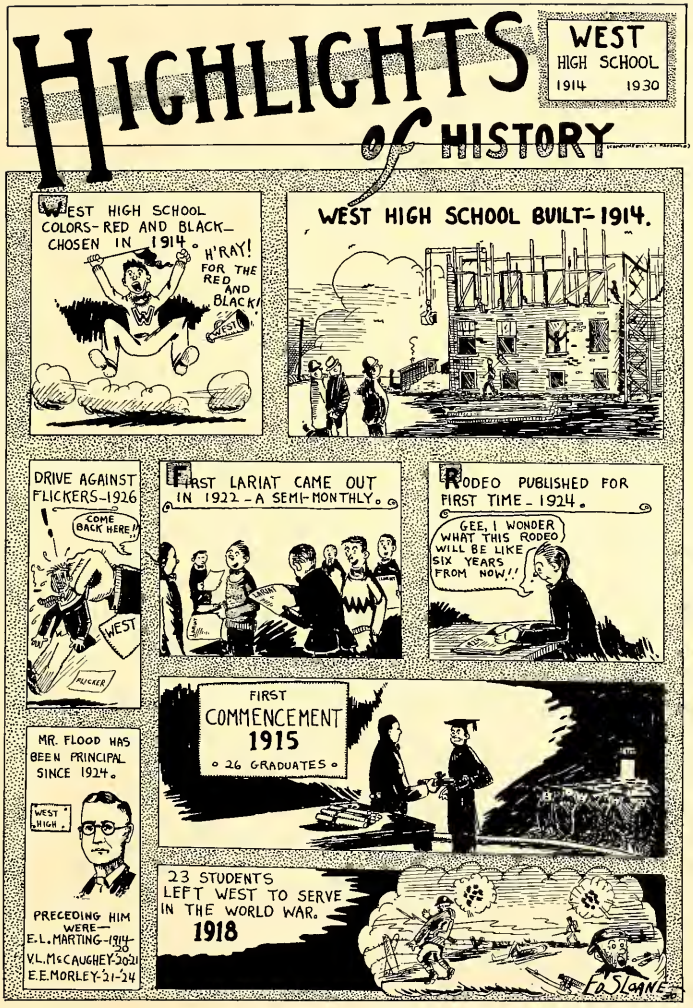
HIGHLIGHTS of HISTORY
WEST HIGH SCHOOL 1914 1930
WEST HIGH SCHOOL COLORS-RED AND BLACK-CHOSEN IN 1914.
H'RAY! FOR THE RED AND BLACK!
WEST
WEST HIGH SCHOOL BUILT-1914.
DRIVE AGAINST FLICKERS-1926
COME BACK HERE!!
WEST
FLICKER
FIRST LARIAT CAME OUT IN 1922 - A SEMI-MONTHLY.
RODEO PUBLISHED FOR FIRST TIME - 1924.
GEE, I WONDER WHAT THIS RODEO WILL BE LIKE SIX YEARS FROM NOW!!
MR. FLOOD HAS BEEN PRINCIPAL SINCE 1924.
WEST HIGH
PRECEDING HIM WERE—
E.L. MARTING-1914-20
V.L. McCAUGHEY-1920-21
E.E. MORLEY-21-24
FIRST COMMENCEMENT 1915
26 GRADUATES
23 STUDENTS LEFT WEST TO SERVE IN THE WORLD WAR.
1918
ED SLOANE 30

"FIND YOURSELF"
SEE PAGE 6 7 1 8 9 0 3 4

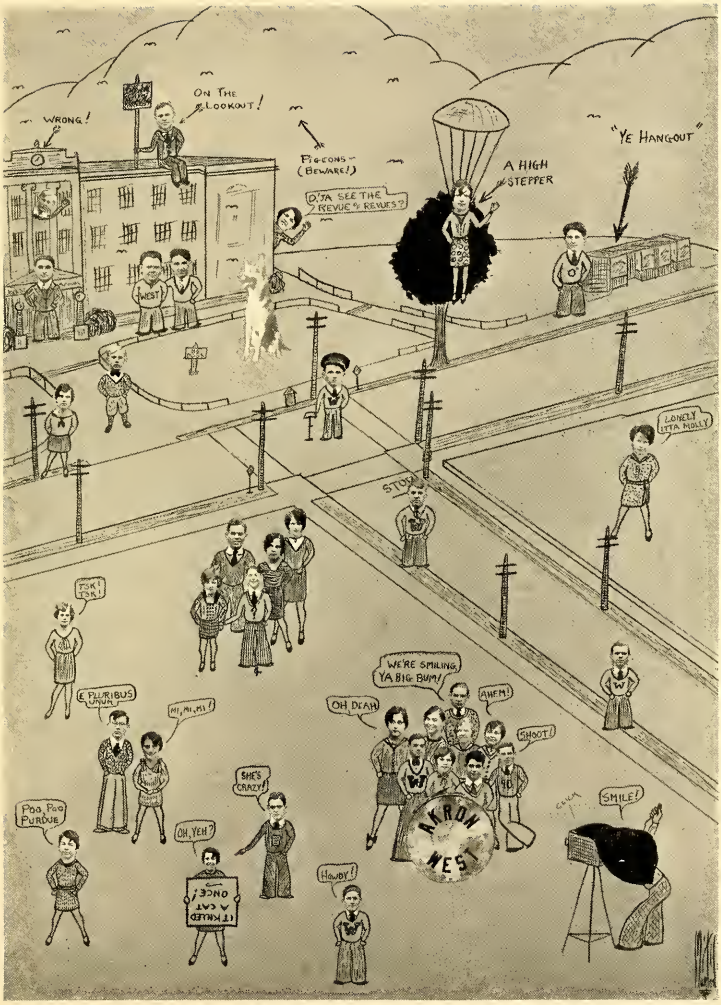
WRONG!
ON THE LOOKOUT!
PIGEONS - (BEWARE!)
D'JA SEE THE REVUE REVUES?
A HIGH STEPPER
"YE HANGOUT"
WEST
STOP
LONELY LITTA MIDDY
FOR! FOR!
E PLURIBUS UNUM
HI, MI, MI!
WE'RE SMILING, YA BIG BUM!
OH DEAR
AHEM!
SHOOT!
SHE'S CRAZY!
POO, POO PURDUE
OH, YEH?
IT MUSTA CAT ONCE!
HOWDY!
AKRON WEST
CLICK
SMILE!

Betty Houghton Martha Russell

Jerry Gammeter

Arthur Wood Wm Fabo

Marcelline Spenser

"Our Gang"

John Feudner

Carmen Cole

Sidney Shear

John Donnenwirth

For Over Fifty Years

AULD'S RINGS AND PINS

Have Led The Field

They've had to be good to stay
in front that long!

AULD'S INC.

Class rings and pins,
Commencement invitations
and cards.

COLUMBUS OHIO

J. H. DURKIN

Groceries, Meats
and Confectionery

194 WESTWOOD AVENUE

Phone L. 0570

Compliments of

"FASHIONS OF THE HOUR"
The Paris Fashion Shop
77 SOUTH MAIN ST

The Akron
Savings and Loan
Company

"Home of School Savings"

When you think of

Diamonds, Watches,
Jewelry, Class Rings
and Pins

Think of

The
Hale Jewelry Co.

12 E. Market St.

FIVE POINTS RADIO

491 W. EXCHANGE ST.

MAJESTIC

Pioneers — Pioneers

SERVICE

An Unexcelled Corps of Radio Engineers

Let Us Serve You

Main 5045 Main 5046

BUESCHER

Band Instruments

Gibson & Paramount Banjos

Ludwig Drums & Traps

Everything for the Band and Orchestra

YOUR CREDIT IS GOOD

RUDICK'S

143-145 SOUTH MAIN ST.

Cleanliness *Good Food*

Moderate Prices

MAPLE LUNCH

C. R. VIOLETTE, *Prop.*

357 S. Maple Street

AKRON'S JEWELERS

for Fifty-four Years

Diamonds of Quality

DALES

128 S. MAIN STREET

See the live-wire students!
How'd they get that way?
Drinking AKRON PURE MILK
. . . . One quart every day!

Our MILK for "pep"
Because it's Rich in Food Value

THE AKRON PURE MILK CO.

Compliments Of

THE AKRON CLEARING HOUSE ASSOCIATION

THE CENTRAL DEPOSITORS BANK & TRUST COMPANY
THE COMMERCIAL BANK & TRUST COMPANY
THE DIME SAVINGS BANK COMPANY
THE FIRESTONE PARK TRUST & SAVINGS BANK
THE FIRST-CITY TRUST & SAVINGS BANK
THE OHIO STATE BANK & TRUST COMPANY
THE SECURITY SAVINGS BANK
THE STANDARD SAVINGS BANK

Keep Informed About Your Own City—

OUR Business consists of loaning money on first mortgages for financing or refinancing homes, etc.; also examining real estate titles from county records to avoid confusion in ownership; also serving as agent in real estate transactions; also serving as Excrow Agent between parties to transactions; also making lot line and boundary surveys.

The Bankers Guarantee Title & Trust Company

Bankers Building 191 S. MAIN ST.

AMHO LABEL

On Underwear — Sweaters — Bathing Suits
Has Been Assurance of Quality for
Sixty Years

Look For The Label

Akron's Exclusive Young Men's Shop

Always Showing the Newest Styles in
Clothing, Hats, and Furnishings

THE BROOKS CO.

E. E. BROOKS BEN STAUDT

195 So. Main St.

Godard
Insurance Agency

Aetna Life Insurance Co.
and Affiliated Companies

Life — Accident — Automobile
Surety Bonds — Fire — Tornado

505 Metropolitan Bldg. M 6024

Compliments of

EDDIES

493 W. Exchange St.

Barber And Beauty Shop
At Five Points

G. E. Corbin, *Prop.* Main 2644

B. SHECHTER
& CO.

STAPLE AND FANCY
GROCERIES

9 Merriman Road

Five Phones Main 3902

Attend a School of
Proven Merit

The Hammel

Business University

57 East Market St.

WISE HY-PURE
PHARMACY

The Store where West
High students are
always welcome.

Diamonds Watches Clocks
Sterling Silver Platinum Jewelry

Class Rings & Pins
Let us estimate your special order work

The
Hibbard Jewelry Co.

10 E. MARKET STREET

Akron's Oldest Jewelers

TO THE CLASS OF 1930

Good Luck and Best Wishes for Success
in Everything You Undertake
After Graduation

THE NATIONAL BANK OF HUDSON

P. M. HELD, *President.* HUDSON, OHIO

Compliments of

LEO WADSH

UNITED CIGAR STORE FIVE POINTS

SAVE YOUR MONEY

INVEST IT IN GOOD UTILITY SECURITIES—

Northern Ohio Power and Light Company made rapid strides forward in 1929 — particularly in its Electric Department.

Utility securities are recognized by investors everywhere as reliable. They are not so much subjected to the rise and fall of general business as other securities. They remain steady.

You can buy Northern Ohio Power and Light Company 6 per cent preferred stock at $100 the share — cash or time. Take $10 today, make your first payment on a share, and become one of the owners in this growing, progressive utility.

SAVE YOUR MONEY
BE AN INVESTOR
START TODAY

Telephone Securities Department Terminal Building

Main 1800 Akron, Ohio

The Morgan-Nesbitt
Hardware Co.

37 WEST BOWERY STREET

The Best in Hardware

PORTAGE
BEAUTY SALON

814 W. MARKET ST.

Our aim is to give you the best of service

For appointments—Call M. 1630

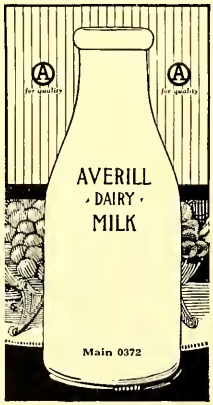

WEISS and KESLAR

Groceries And Meats

Corner Burton and Grand Ave.

Main 2738 Main 2738

Our Workmanship and Service Must Be Exacting
Eight Years on West Hill
SUNSET

Cleaners and Dyers
West Market at Highland

Robinson's Book Store

32 S. Howard St.

The Store With a History

74 Years Old

Books — Stationery — Office Supplies — Circulating Library —

We Have It If It's Worth While

Nothing Old But The Name

Courtesy of

GENERAL DRY CLEANERS AND DYERS

"It Pays To Look Well"

We Call For And Deliver

292 Wildwood Ave. Main 333

AKRON FLORIST INC.

Operating

Highland Flower Shop

M. 1680 M. 1625

Main 3112 Main 2247

Naher and DeHaven

Meat And Poultry

838 W. Exchange St.

Actual Business College

Offers You That Conscientious Service Which Has Won For It THE NAME.

"The School That Gets Results"

卐卐

New Classes Begin First Monday of Each Month

卐卐

E. Market at Broadway

M 0197-5907

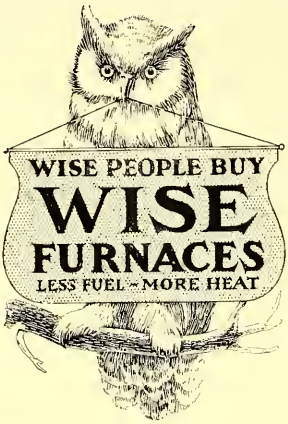

Manufactured
and Installed
by

The
Wise Furnace Co.

AKRON, OHIO

OSCAR'S
DELICATESSEN

Open Evenings, Sundays and Holidays For Your Convenience.

844 W. Exchange St.

Main 4308

Five Points Bakery

Get Your Lunch

The Best of Material Used To Produce Baked Goods and Sandwiches Like Mother Makes.

371 So. Maple St. M. 7194.

West Exchange Dry Cleaning & Tailoring

A Mere Trial Will Convince You

We Call For and Deliver

846 West Exchange St. Main 1174

LINDBERG & SOUERS

Choice Fresh & Smoked

MEATS

Live and Dressed Poultry
Fish and Oysters

9 Merriman Road
Five Phones Main 3902

Confidence —

THE
BILLOW UNDERTAKING CO.

Established 1875

R. T. WOOLCOCK

Plumbing and Heating

521 W. Exchange Street

Main 1780

See

The Commercial Office Furniture Co.

SCHROY'S

School and Office Supplies, Pen Sets, Loose Leaf Outfits—Office Desks & Chairs—Students Desks

M. 1763 EAST MARKET AT BROADWAY M. 1764

Compliments of

Koplin's Specialty Store

57 S. Main Street

Compliments of

The Dauntless Plbg. & Electric Co.

18-24 E. State St.

M. 6034 M. 6035

Compliments of

FOUCHE and BRITTAIN

Akron's Quality Grocers

Compliments of

THE KRUMROY CONSTRUCTION CO.

AKRON, OHIO

Compliments of

THE NATIONAL BLANK BOOK & SUPPLY COMPANY

AKRON, OHIO

PECK'S STUDIO

Akron's Leading Photographers

PHOTOGRAPHS FOR THE
1930 ANNUAL MADE BY

PECK'S STUDIO

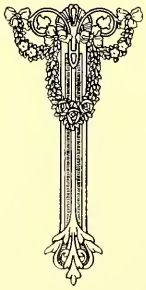

West High Official Photographers

Main 0702 86 So. Howard St. AKRON, OHIO
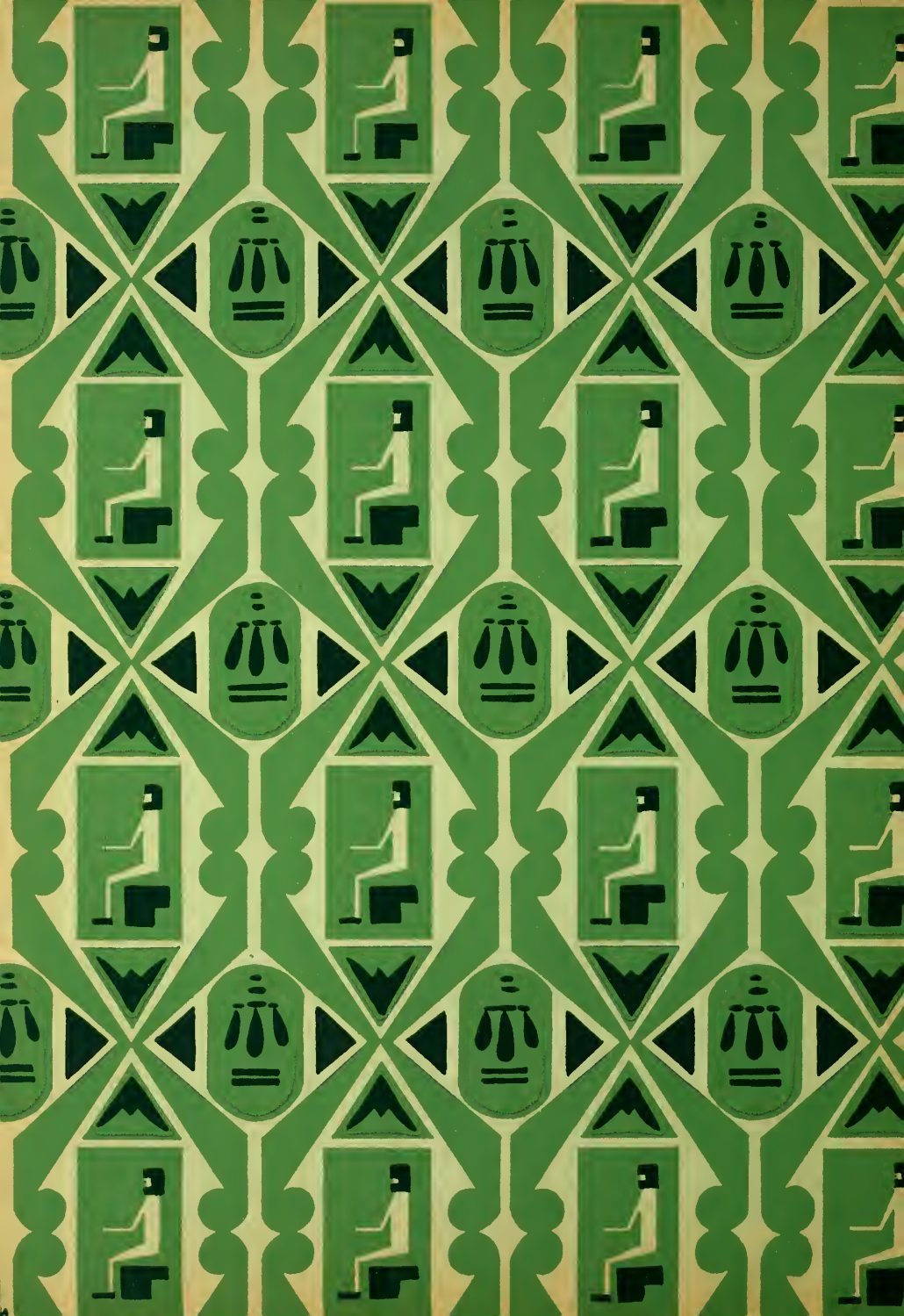
HAMMERSMITH
KORTMEYER CO.
ARTISTS
ENGRAVERS
PRINTERS
MILWAUKEE
WIS.